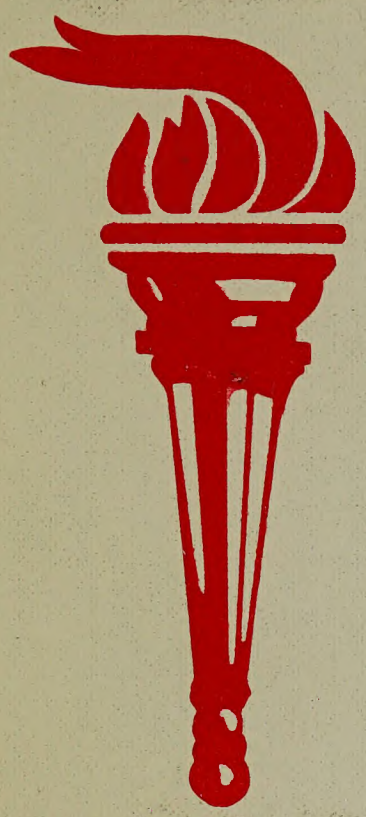

1964

TORCH

BILL BACON

TO ONE OF THE
FEW GOOD HITTERS
ON OUR LIGHTNING
BALL TEAM,

Gerry Tuzzolino
"Tuzzy"

Bill,
It sure has been fun in English, Spanish, Biology, and P.E., and Spanish. Have fun this summer,

Rick

Bill-
TO A GREAT
(ATHLETIC) HA, HA,
HAVE A GOOD SUMMER
SEE YA NEXT YEAR
GOOD LUCK!
BARRY
"66" H.

Bill
Yo a real nice guy. Lots of luck
It has been always fun
You this year
Tony Lack
Bob Green
65"

Roses are Red
Violets are Purple
I'am a people
Scotty Alan

Bill,
To a real nice
guy. Lots of luck
always.
Quay

Bill lots of
face over the year
Jim one this week
Jerma the year
and keep next summer
pack Ken Brennan
Stats.

Good luck and stay out of trouble!
Tom Watson
"65"

Bill -
It's been fun taking to well this year. Hope to see you a lot next year. Good Luck
Bob Berte

O'Football
Player
Varsity 1 year
Good luck
Mr. Watson

Bill ——

It's been fun having you in English. Maybe we'll have more classes together next yr. Have fun this summer + be careful with who you go around this summer. (Mike?)

Your Friend,
Lorrie

Bill
Its been fun having you in all these simulating classes this year. Be good this summer and have fun.
Susie Parker.

Bill,
I really don't know what to say - its been a pleasure knowing you. Hope to see you next year. Lots of luck and best wishes. Have fun this summer!
Miss Bringer

It's a real good deed even if you not to admit -
Don Weber

Bill, Friend
A dear Bill that
that Watch this next year
Miss Kind: time to see
Beakind: kind
Friending
summer,
Yours
Mr. Hunguerald

To Bill,
Who's almost as big a rowdy in English (and almost any other class) and who loves Brown like everybody else. Be good? this summer and try to last till next year - so's you won't miss out on any school

Norm

Bill,
Isn't it a coincidense that we get the same grades in geometry. Somehow we miss the same ones.
Oh well! Laws of Chance.
Ta Ra
Terry

Bill,
We sure had fun in Biology. Good luck this summer,
Jerry

To Mellon accomplence we tried dad. Lots of luck
Bill, Good Luck next year. Norm

Bill,
It's been nice having you in my classes this year.
We did have the misfortune of having Biology with you know who, but that's the breaks. Lots of luck this summer.
Darol

Bill
Roses are Blue
violets are pink
and your a fink (finque)
Tom Crenshaw

Bill
It's been fun trading Anserous with you in Geometry. maybe we can do it again sometime
Jim Johnston.

TORCH

Bill,
I don't exactly know what to put in here cause I don't really know you, but that's beside the point. Sappi to Jim for me. Best of everything Cynthy Owens

BILL-WILLIAM-alias phooey
IN GEOMETRY WE OF JEST
BE WE ALL KNOW WHO'S THE BEST
SOME ONE MUST HAVE OUR NUMBER,
But 'till it comes up lets both slumber,
John Fowler.

BILL
IT'S BEEN
A REAL BLAST
THIS YEAR GOOD LUCK
Ed Johnson

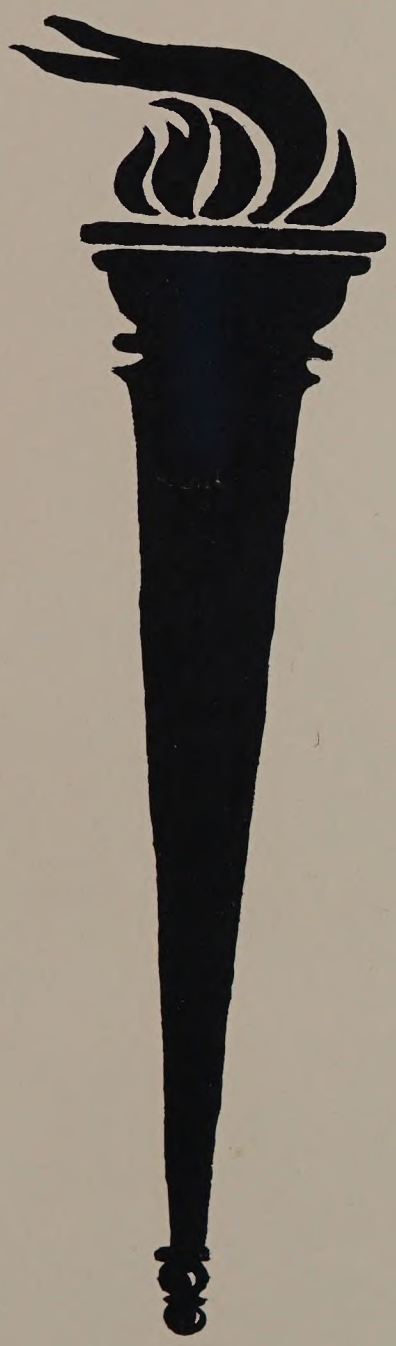

1964

Volume 11
Published By
Orange Glen High School
Torch Staff
Escondido, California

This is

Bill Bacon

Another C.C. Original

Orange

Bill,
Its been a
lot of fun knowing
you & I'm really going
to miss you & I sure wish
we could be at New Years again
I'm really going to miss it.
Please try and write me?
Please?
as Ever
Dean
Williams

Contents

Introduction Bill - To 1

Administration a nice guy 6

Curriculum and a good 16

Classes friend. Be 18

Activities Good OK? 60

Sports Love 76

Patriots Stephanie 92

I HOPE WE HAVE
SOME CLASSES
TOGETHER NEXT
YEAR!

Dedication...

to thee we dedicate

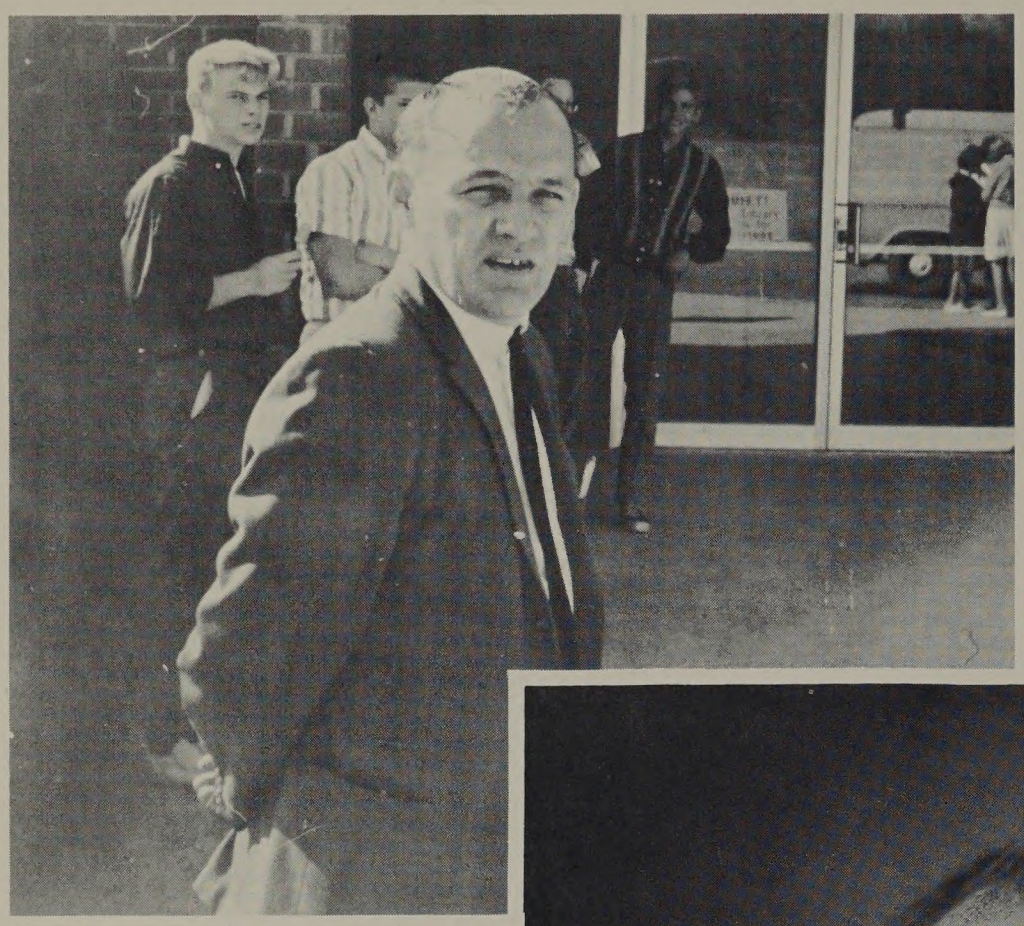

With everlasting gratitude for his painstaking assistance to the faculty and student body, we dedicate the 1964 TORCH to Mr. Patrick V. Ross. He has been the principal at Orange Glen since it opened its doors a mere two years ago. Each year he has proved to be more indispensable, for he is the hidden pulse of the school, the coordinator innumerable details.

His dependable manner of handling large or small problems, his cordiality although pressed for time, have earned him first place in the hearts of all who know him. Therefore, that is why we, the students of Orange Glen High School, are proud to dedicate to him, the 1964 TORCH.

Best wishes
Pat Ross

Mr. Ross

Torch Staff

Co-editors.....Diane Preiss, Karen Thweatt

Business Manager.....Diana Vosberg

Advertising Manager.....Kathy Pilley

Sports Editor.....Ron Peskin

Girl Sports.....Marilee Harris

Layout Editor.....Bob Bornhoeft

Activities.....Jan Beisner

Class Editor.....Cynthia Woodward

Copy Editor.....Benita Esparza

Sales & Subscriptions....Kathy McBee, Carol Hobbs

Feature Editors.....Judy Chadwick, Doug Cullens

Susan D'amelio, Ed Reinbold

Advisor.....Mr. John D'amelio

Foreword

In this our second year, we have had many victories and achievements to add to our memories. Before we came to Orange Glen, two years ago, it was merely a group of buildings lacking in traditions and colors. New traditions have now been formed and old ones strengthened. We have had disappointments but our strong school spirit has made up for them.

More than ever in this past year, we have felt the tremendous growth of the student body, the crowded lunch lines, inadequate library, and packed classrooms. Though we were crowded our school has still thrived.

Orange Glen has surged forward. The school has begun to take its future shape. The gym and additional classrooms are taking shape.

Buildings have sprung up here and there dotting our campus. These new buildings will enhance the beauty of our school, and help to ease our crowded situation.

At its outset, Orange Glen represented merely the outward shell of a high school. The thirty-five members of our teaching staff have spent time and energy helping our school develop and have devoted additional time establishing a sound extra-curricular program.

Through many trials and tribulations the TORCH staff has tried to capture this population explosion. In these following pages you will view the growth of Orange Glen High School.

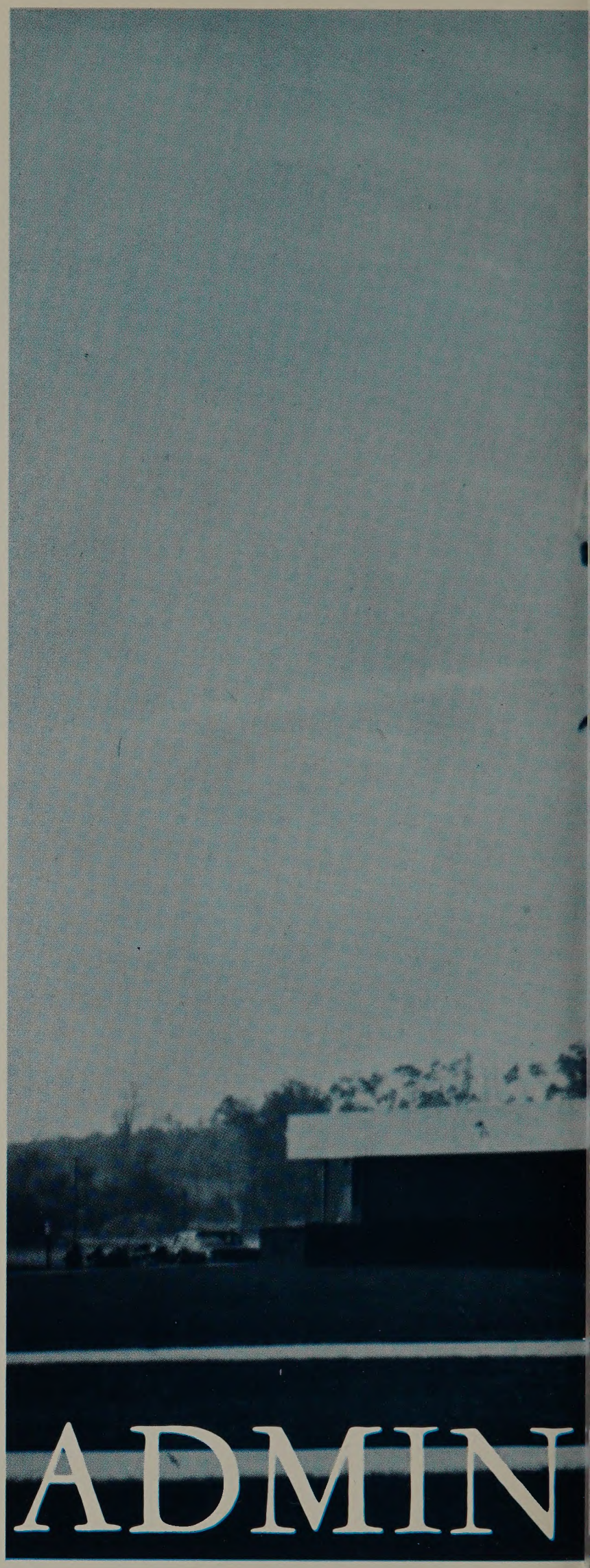

ADMIN

Billy —
English has really been neat!
Even if we do get in trouble —
Be good this summer - lots of
luck in the future + come to
the beach & Please
Love ya'
Marsha
Bill —
I guess you
know what the end of
the school year means, no more
dot games. Good luck in the future
and have a safe and sane summer.
Barbara
Hunt
HIGH SCHOOL

ISTRATION

MR. GUILFORD QUADE

Superintendent

MR. GUILFORD QUADE

Board of Education

MR. WARD C. SANGREN, clerk; MR. COLLEY JEFFERS, member; MR. CHESTER E. GALYEAN, president; MR. WILLIAM M. KENNEDY, member MR. C. P. KANE, vice president

Principal's Message

Nineteen-sixty-three has offered each of us an opportunity to live during a critical period of world history. We have seen the overthrow of national governments; the assassination of national leaders; an increase in the world crime rate; threats to the basic foundation of democracy.

These tragedies are more than mere historical records of 1963. They clearly indicate that the future of our nation, and indeed of the world, depends today upon an educated citizenry. The challenges confronting our democratic way of life have been, and in the future will be, successfully met by our educational system.

The Escondido community is aware of the vital role that education must play in a dynamic society and have provided you with the means of developing your potential to the maximum. I am confident that each of you will accept the challenges presented by the events of the past year and will wisely use the resources available to further develop the tradition for excellence which is yours.

MR. PATRICK V. ROSS
Principal

K. Allen Foucar

MR. K. ALLEN FOUCAR
Assistant Principal

OFFICE: Mrs. June Asmus, Mrs. Holly Boyle, Mrs. Anthie Trikilas

NURSE: Mrs. Bethryn Mears

COUNSELORS: Mrs. Jacqueline Nichols, Mr. Don Pusker

ARTS AND CRAFTS: Mr. Paul Bahen, Mrs. Elizabeth Bryant, Mr. Mark Kristjanson

Paul Bahen

BUSINESS: Mr. James Rees, Mr. Robert Richards

DRIVER EDUCATION: Mr. Myron Buzzell, Mr. David Chappie

ENGLISH: Mrs. Sally Bree, Mr. John D'amelio, Miss Patricia Bringer, Mr. David Parker, Mrs. Glenna Harris, Mr. Jerden See

LANGUAGE: Mr. Alfred Figueroa, Mr. Ernest Villa, Miss Mary Ann Coyne, Mr. Gordon Zittel, Mr. Dale Baldridge

HOME ECONOMICS: Mrs. Edith Snapp

LIBRARY: Mrs. Margaret Dove, Mrs. Wilva Ferman

I like my Bacon crisp.

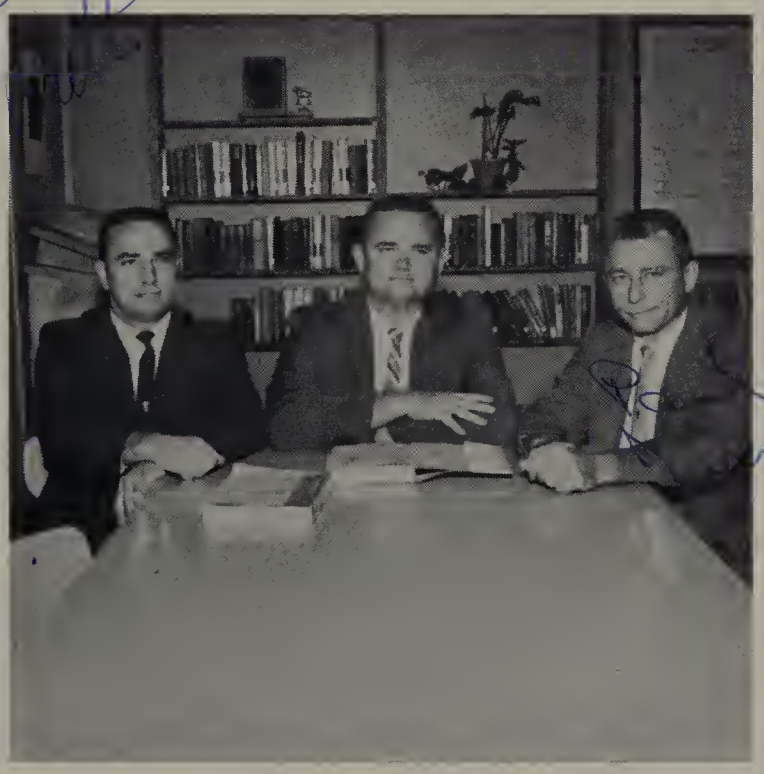

MATH: Mr. Paul Watts, Mr. Lawrence Simmons, Mr. Paul Turner

Best wishes
George Allister

MUSIC: Mr. Albert Krasic

Best Wishes "Bae" for a very & happy summer.

Mr. Bice

BOYS' PHYSICAL EDUCATION: Mr. William Wetzell, Mr. Richard Disney, Mr. George Bice

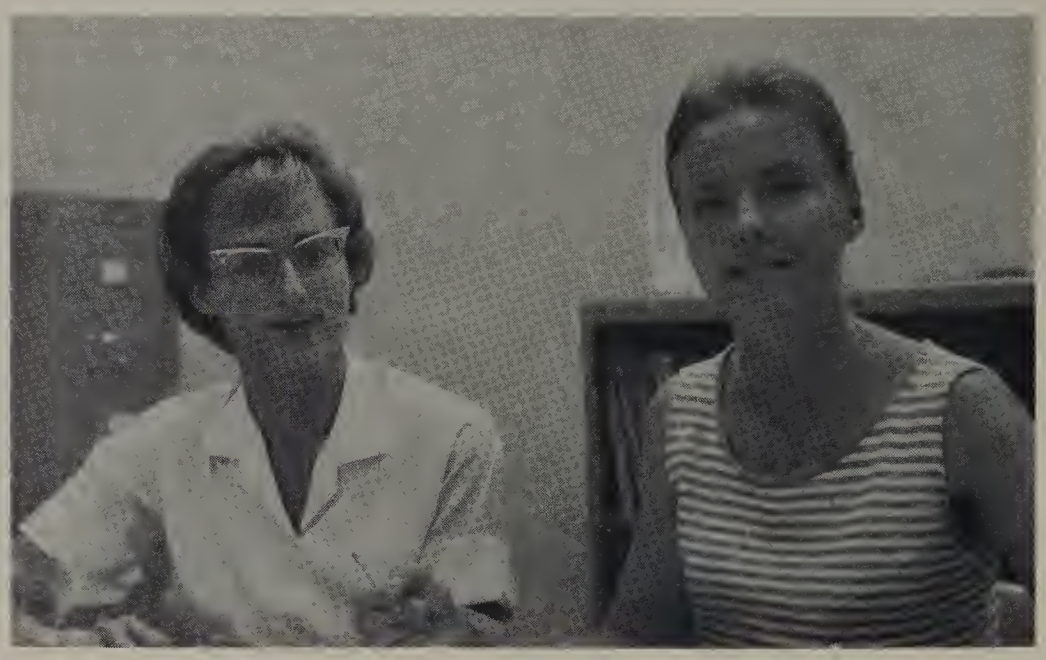

GIRLS' PHYSICAL EDUCATION: Miss Betsy Anglim, Mrs. Jacqueline Nichols

SOCIAL SCIENCE: Mr. David Drielsma, Mr. Terry Anderson, Mr. Monte Lefton

CAFETERIA: Mrs. Orpha Goodale and Mrs. Ruth Zirkle

CAFETERIA STAFF: Tom Watson, George Fisher, Mrs. Ruth Zirkle, Ted Skingle, John LaShell, Tom Klema, Bob Rogers, Mrs. Orpha Goodale, Brian Rehkopf

CUSTODIANS: Mr. Ray Goddard, Mr. Marvin Moore, Mr. George Calvert, Mr. Tommy Smith, Mr. Lawrence Foote

BUS DRIVERS: Mr. Myron Buzzell, Mr. Lee Mamany, Mr. Garnet Smithsan, Mr. Herschel Hooks

Curri

Developing good minds and utilizing mental abilities has been the job of the Orange Glen teaching staff. For a new school, our curriculum is second to none. Under the direction of Mr. William P. Radney, Director of Curriculum, the various departments of Orange Glen High have worked diligently to maintain the highest scholastic standards of the state of California.

Freshman math class students work problems on the board as Mr. Simmons watches.

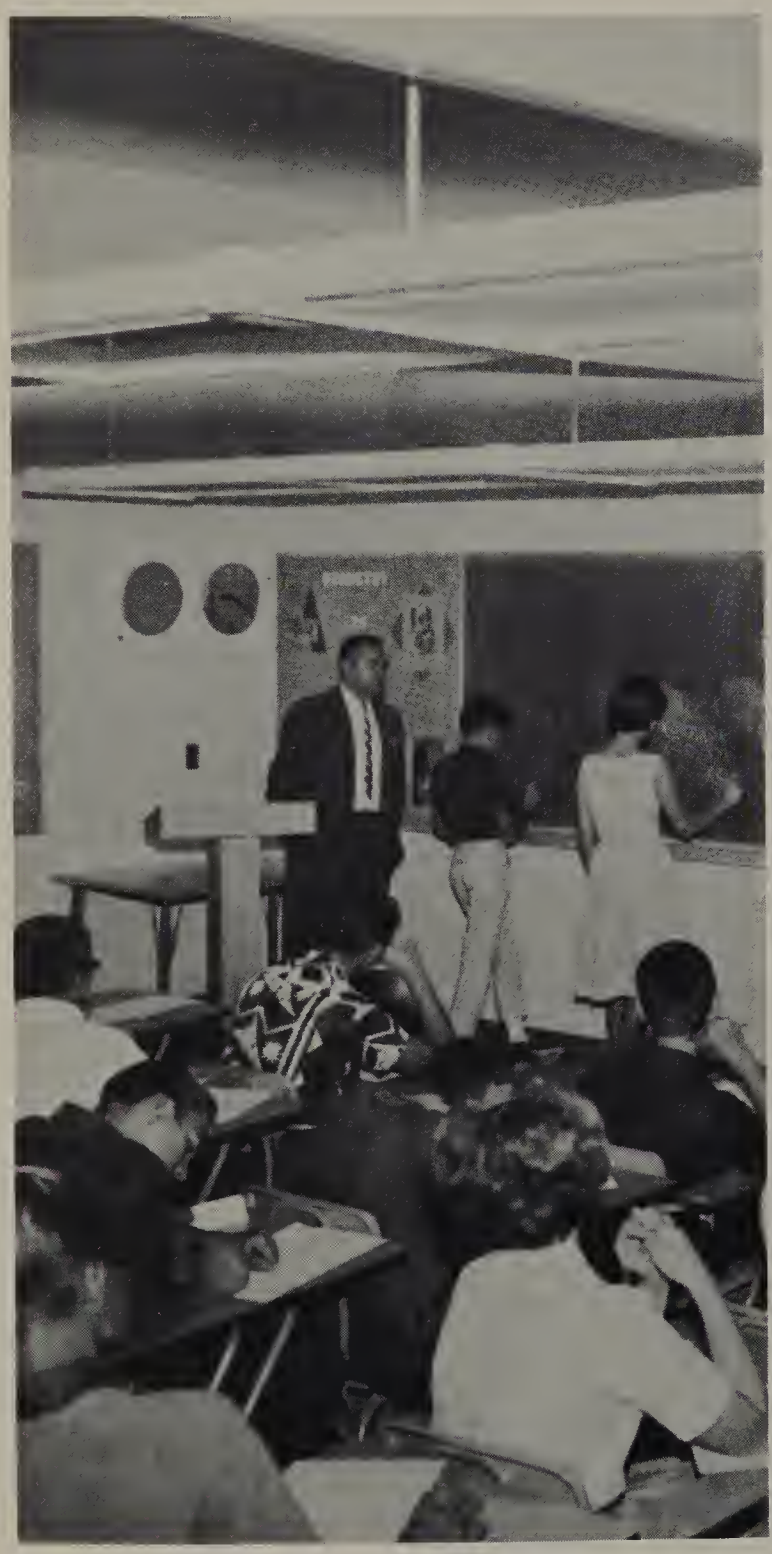

Mrs. Bryant watches as Ira Chaffin finishes another masterpiece.

Mr. Figueroa lectures students in his Spanish I class.

culum

Metal shop teaches future blacksmiths of America the basics of the trade.

MR. WILLIAM P. RADNEY
Director of Curriculum

Girls' PE is very enjoyable.

In addition to required subjects, students can choose from a wide variety of elective courses. Orange Glen offers elective courses in arts, English, languages, mathematics, music, sciences, and shops. If a student, as a sophomore or a junior, wishes to gain driving skill he can take driver education.

For those students who wish to enter college, Orange Glen advisors can suggest the best courses to prepare them for their future education. In addition, students who plan to take a job after graduating from high school may take courses in preparation for future employment.

Orange Glen's teaching staff and exceptional curriculum, along with eager students grasping for education, truly make for an excellent school.

CLASSES

Chuck Condry
(reading the funnies)

Best Wishes
Bill
R J Brown

Sam

Dwight Adams

Harold Aker

Arthur Albanez

Michael Alderman

George Apalategui

Yolanda Arcuri

Larry Arena

Kenneth Arp

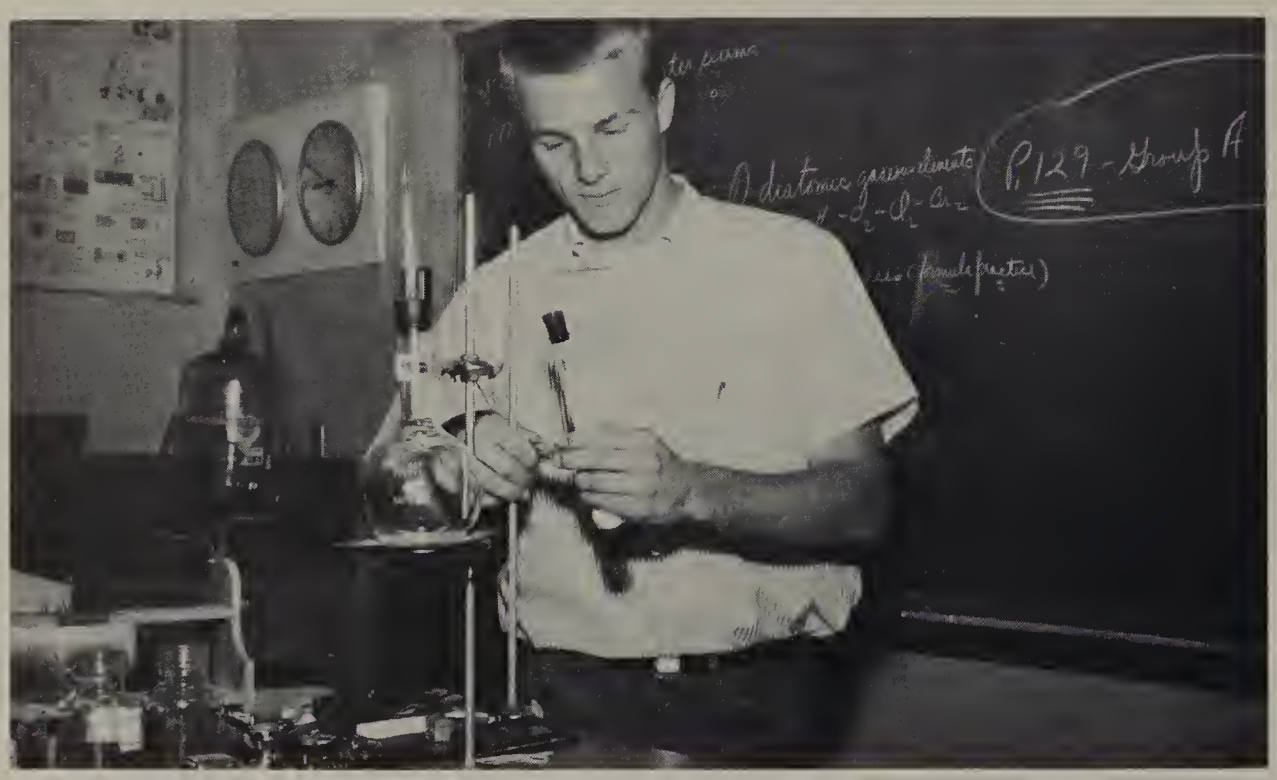

Juni

Bryce Bacher

Richard Baker

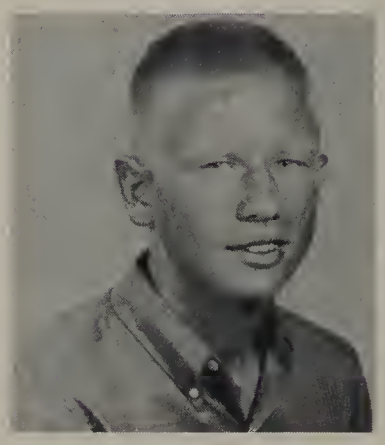

Dale Bakkela

Judith Bakko

ors

Maxine Barber

Jo Anne Battle

Jan Lee Beisner

Richard Bell

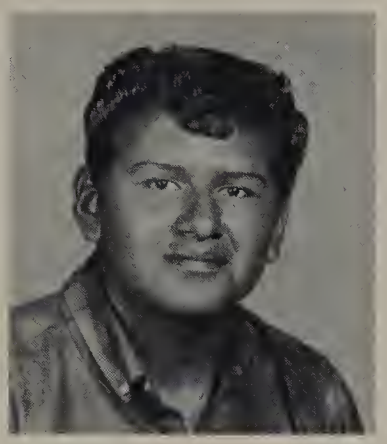

Larry Blacktooth

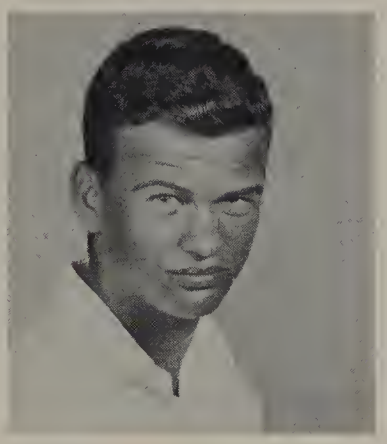

Danny Lee Blake

Charlotte Bogart

David Bores

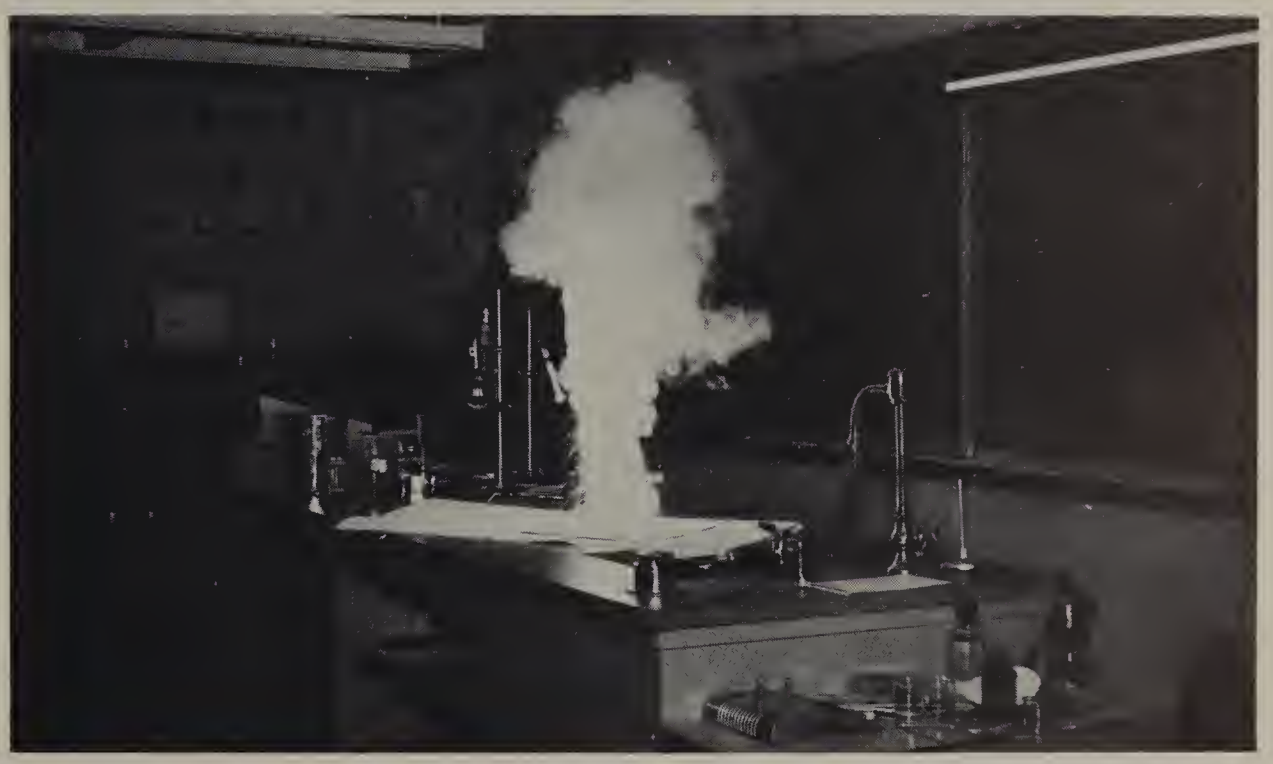

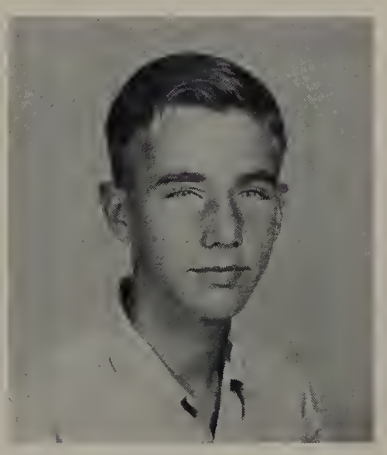

Robert Bornhoeft

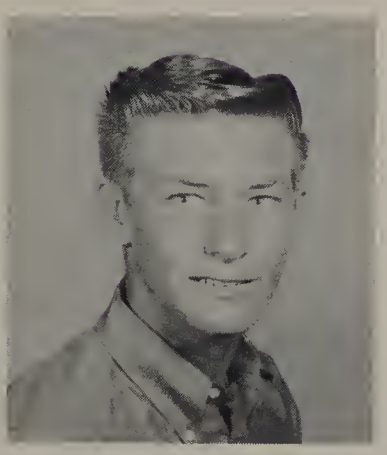

Arthur Brady

Mike Brown

Betty Browning

Charles Bryant

Ann Bulen

Earl Callander

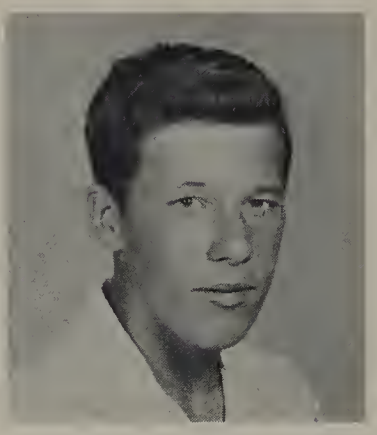

Marco Campo

Carolyn Causey

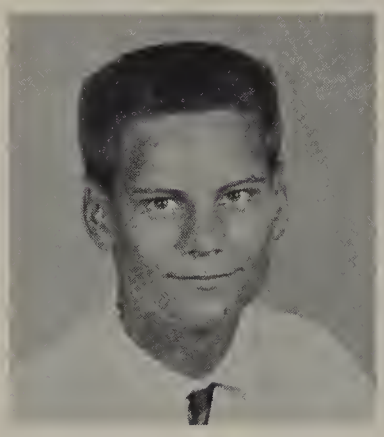

Thomas Causey

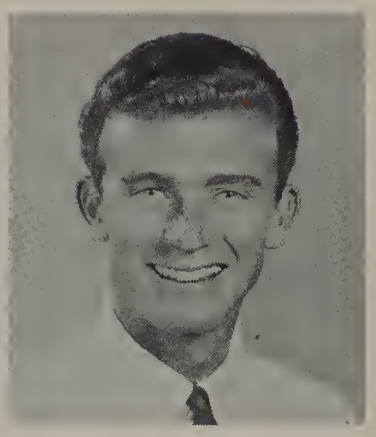

Ira Chaffin

Gary Childs

Diane Christian

Louise Coda

Sharon Coffelt

Kendyl Collier

Frances Conrad

Richard Cosby

Sharon Crouch

William Cumming

June Dallas

Susan D'Amelio

Delores Davis

Gary Dexter

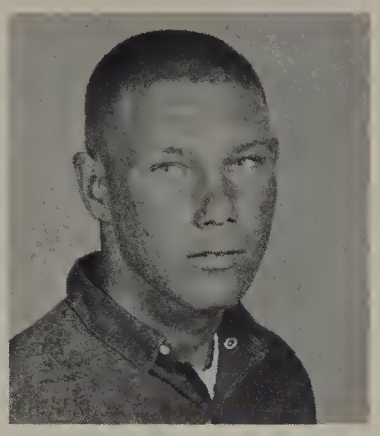

Denis Dunn

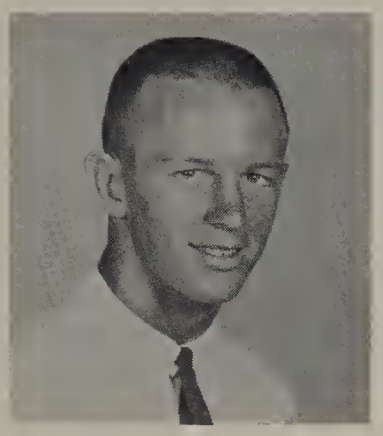

Steve Dunn

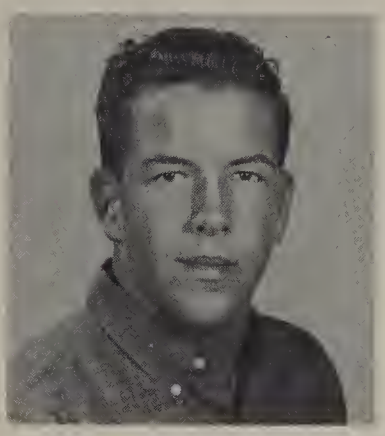

Robert Syer

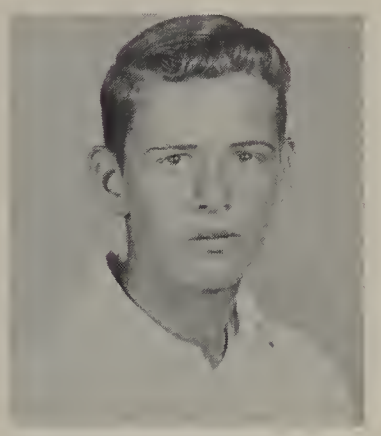

Thomas Eaton

Dennis Ehlert

Nancy Elder

Linda Ellison

Bill Erickson

Benita Esparza

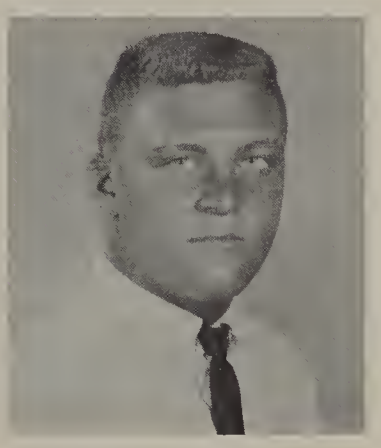

Lawrence Evans

Robert Even

Judy Ferguson

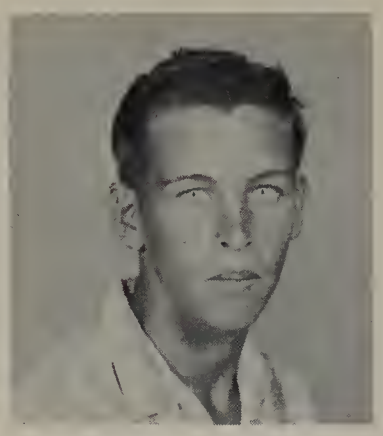

Robert Fink

George Fisher

Antonia Fleck

Jack Ford

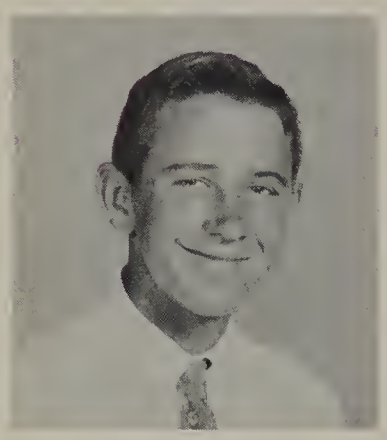

Stephen Fowler

Linda Fox

Clifford France

David Fredenburgh

Don Freetly

Linda Froschauer

Kay Gifford

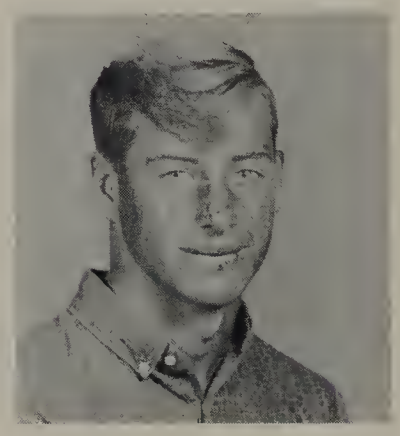

Robert Gilchrist

Robert Glenn

Jim Goeppinger

Dennis Green

Dennis Greenlee

Ronald Grider

Linda Griffin

Dennis Haight

Deana Hampshire

Linford Hampton

Geraldine Hansen

Janice Harris

Marilee Harris

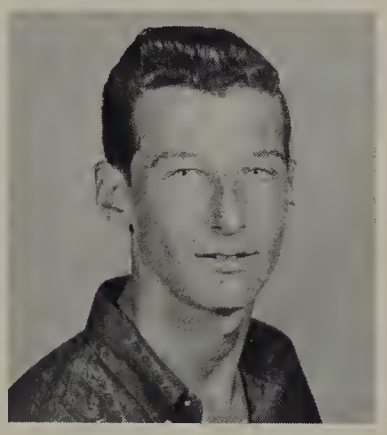

Carville Harrison

Adrienne Henry

Beverly Henry

Carol Hobbs

Maureen Hogan

Janice Hoogervorst

James Horrigan

Gerald Howe

Jean Hoyer

Maureen Hudson

Tim Hudson

Bill Huerta

Robert Hyde

Dave Jago

Jan Jensen

David Johnson

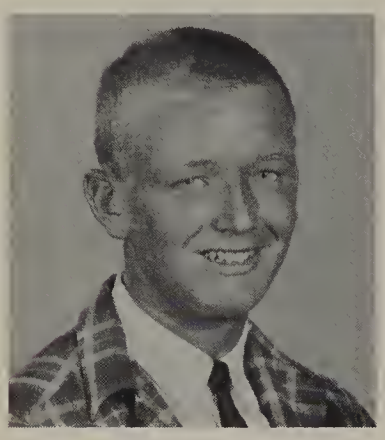

Edmund Johnson

Kenneth Johnson

Nancy Johnson

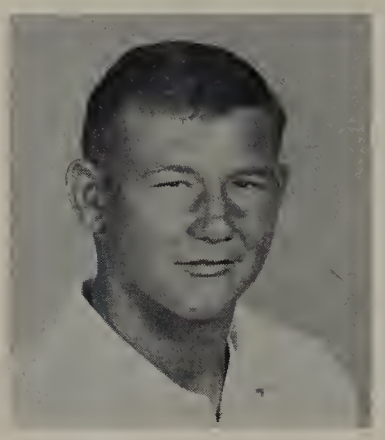

Norman Johnston

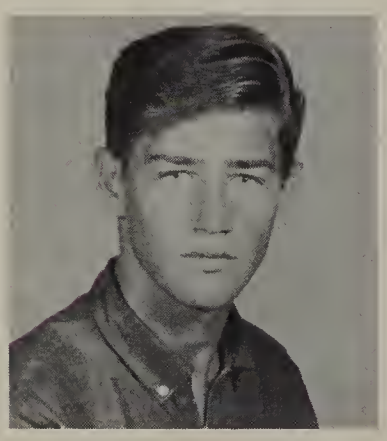

Wayne Johnston

Wayne Jones

Pamela Jones

Richard Kane

Kathy Keane

Virginia Kelly

Anna Kennon

James Kinley

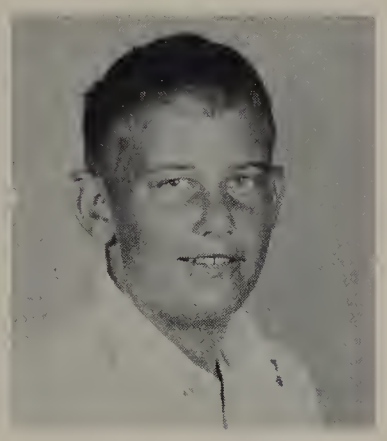

Edward Kirkbride

Thomas Klema

Cheryl Kluthe

Ronald Kurpuis

Tom Lachappa

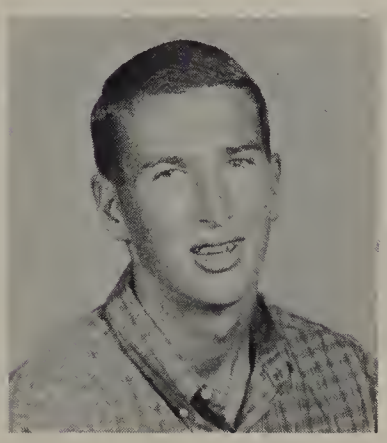

Roderick Lacy

George Lafremoere

Steve Lande

James Langley

Jim Langston

John Larisch

John La Shell

Linda Lawlyes

Richard Lawrence

Dolores Lea

Carolyn Lockard

Glenda Lusardi

Christine Manning

Dwight Mansell

Simon Martinez

Edward Mazzetti

Kathleen Mc Bee

Judy Mc Donald

Michael Mc Kibbin

Michael Mc Phee

Cheryl Mc Quead

Hetty Meyer

Margie Meyer

Joe Modock

Harry Moore

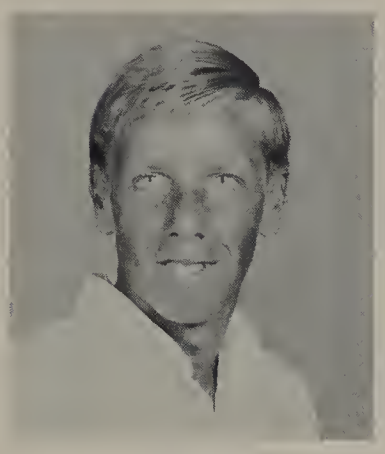

James Morgan

Randy Moss

James Mulder

Ruth Mullay

Robert Mullin

Linda Murphy

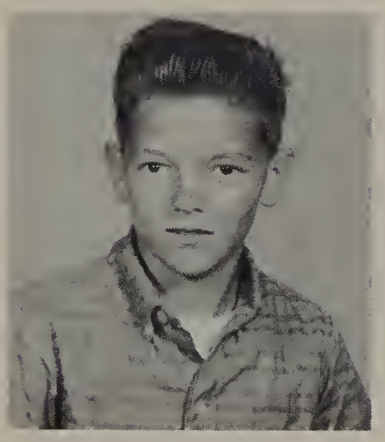

Joe Napolitano

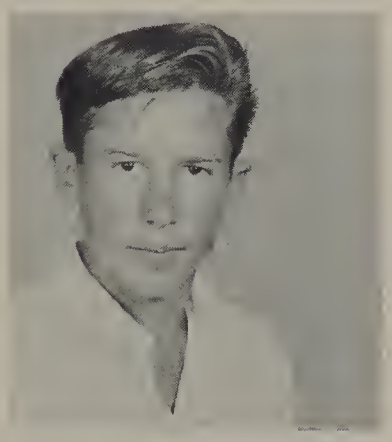

Anthony Naves

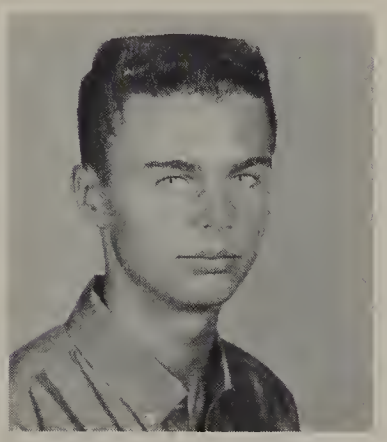

William Newson

Bill Nicholas

Peter Nicholas

Gary Nichols

Eunice Nielsen

Ebb Nowry

Jan O'Connor

Ruth O'Connor

Renee Oddous

Robert Oney

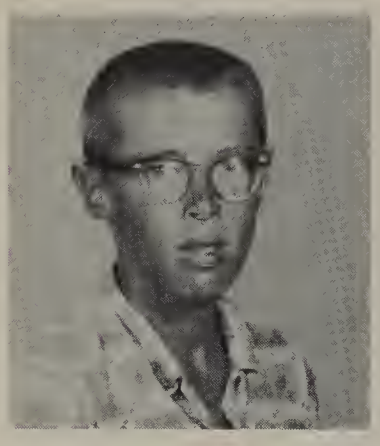

Donald Peet

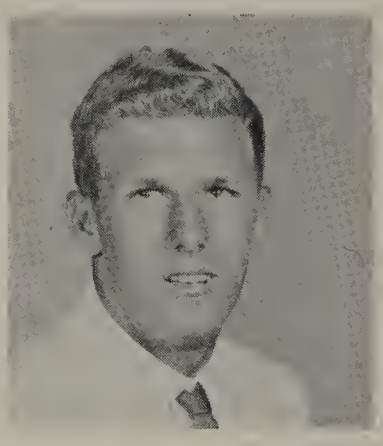

Gregory Penfold

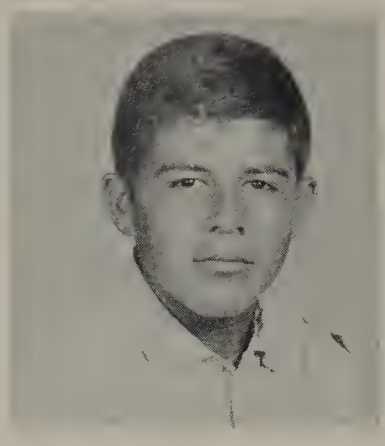

Dave Perez

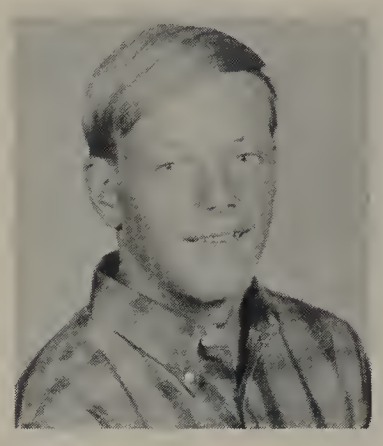

Mike Peterson

Pamela Peterson

Holly Pettingell

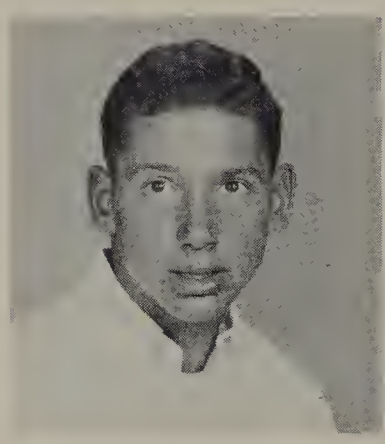

Ron Peskin

Renee Pierce

Kathleen Pilley

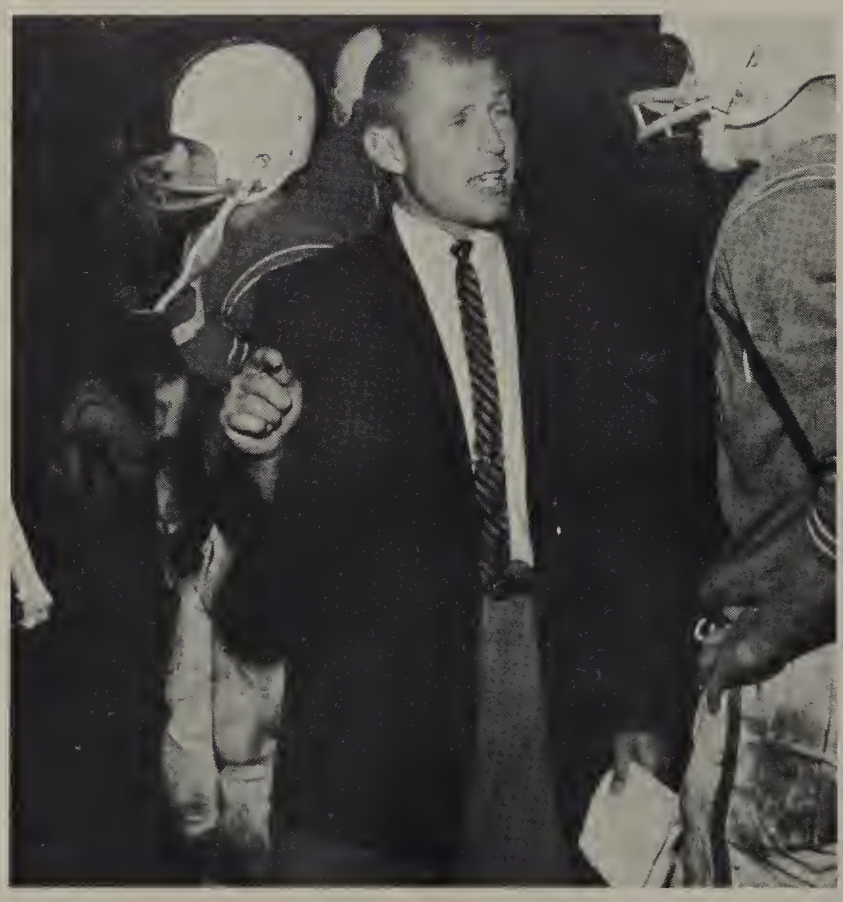

Herb Pilz

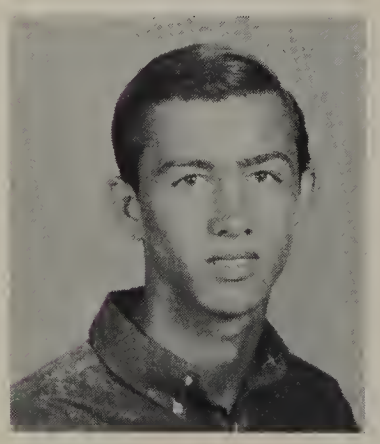

Richard Plucker

Rebecca Prater

Diane Preiss

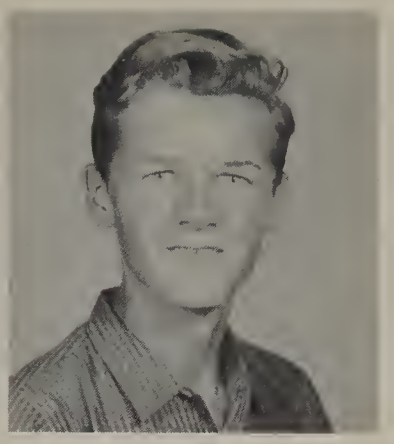

Arthur Quigley

Joan Ramsower

Robert Rathje

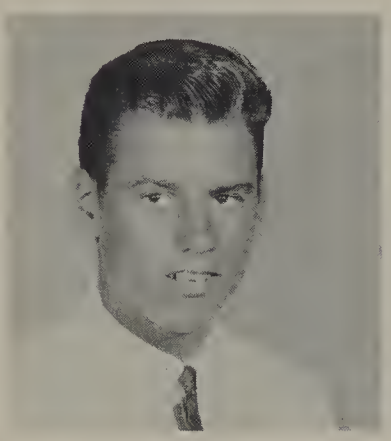

Brian Rehkopf

Linda Reid

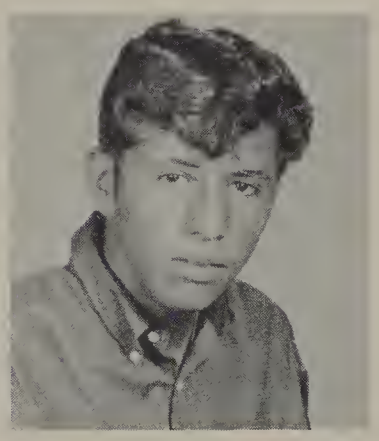

Joseph Renteria

Larry Revert

Carol Reynolds

Joe Robbins

Martha Rogers

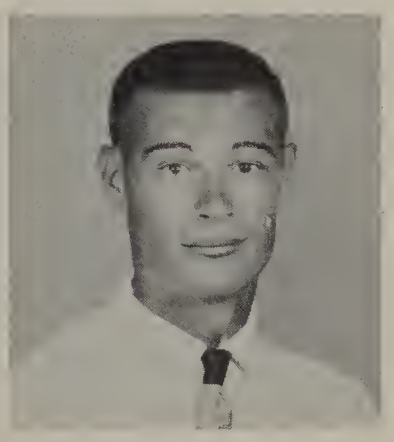

Robert Rogers

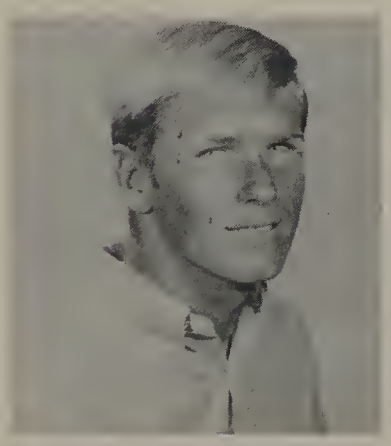

William Rogers

Lorna Ronkin

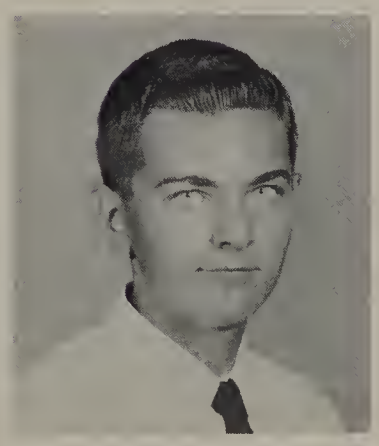

Robert Sager

Carmen Santiago

Beverly Sargent

Barbara Scott

Darlene Senter

Mary Settle

Ted Skingle

Elaine Smith

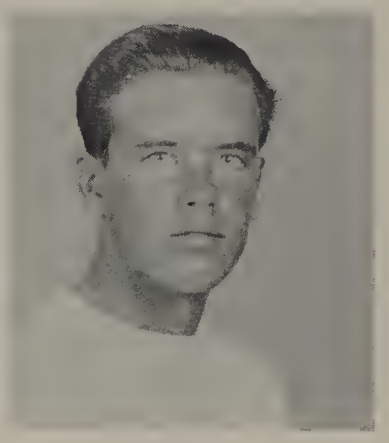

Jack Smith

Randall Smith

William Snapp

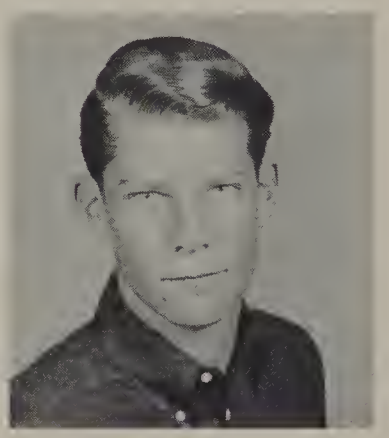

Larry Snell

Randy Snyder

Jerry Souther

Dan Sparks

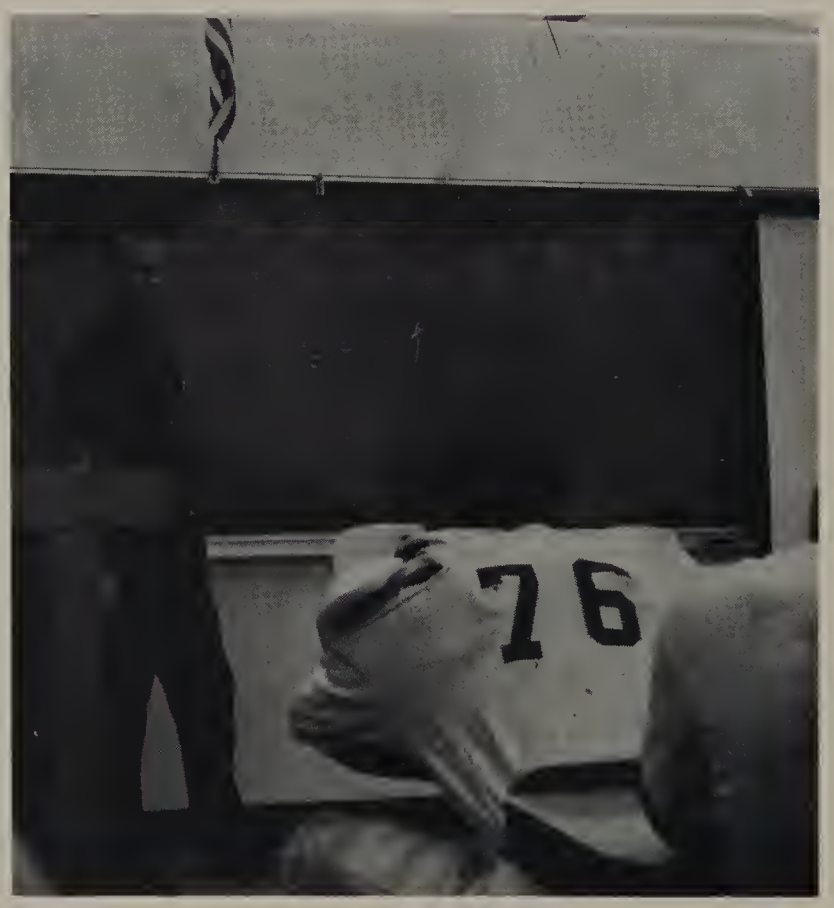

Van Steverson

Mary Stewart

Thomas Stroh

Barbara Talbet

Tom Tate

Carol Taylor

Terrie Taylor

Susan Teets

Joan Thomas

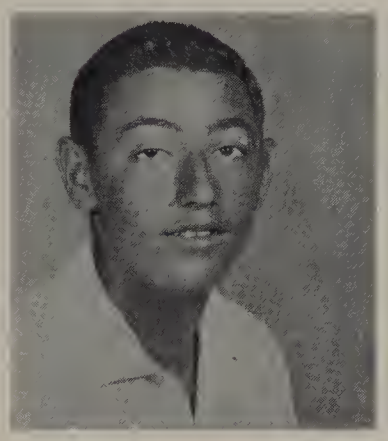

Alan Thompson

Marlene Thompson

Karen Thweatt

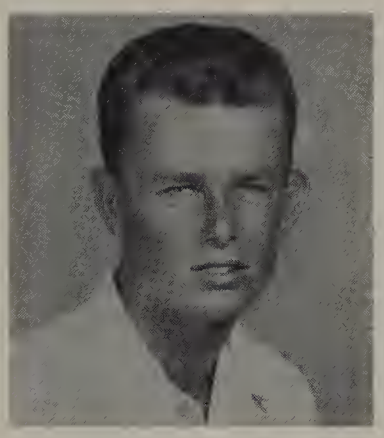

James Trimmer

Eleanor Vallejo

Mona Vieyra

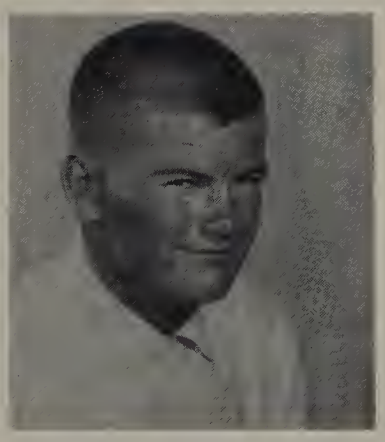

Stephen Vinson

Mona Virgin

Clifford Vogt

Diana Vosberg

George Walter

Tom Watson

Robert Weir

Holly Wicklund

David Wilbert

Ryan Wilson

Susanne Woolsey

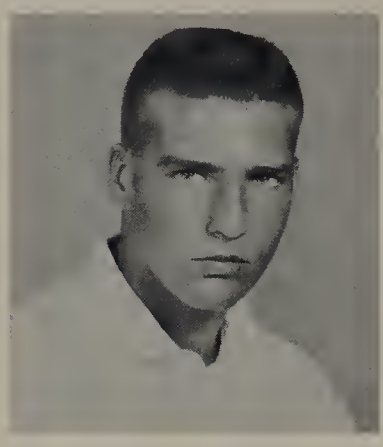

Robert Zuber

ALSO IN THE JUNIOR CLASS

David Behrens

Linda Swanson

Linda Bauman
Don Buntin
John Cutler
Mike Davis
Pat Franks
Kathy Garrow
Mike Louthain
Tom Nihart
Heather Roelle
Barbara Scott
Edward Stephens
Jack Worster

"Oh Orange Glen Our Alma Mater!"

Perfect Form!

CHARGE!

"Frenchie" Baldridge in action!

Eeek! Blub - Blub - Blub!

June Dallas racks up points with Denis Dunn

Sophomores

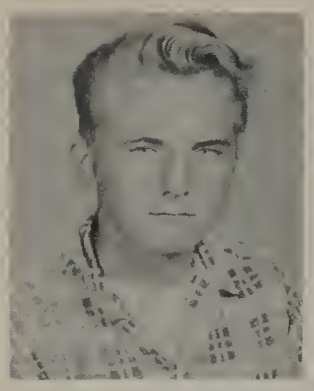

Gregory Abarr

Philanne Abreau

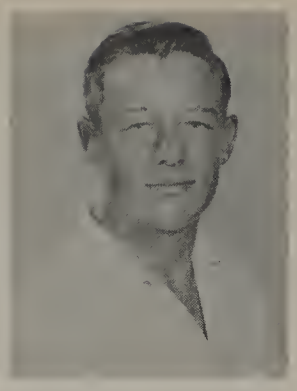

Robert Anderson

Elizabeth Archambault

Robert Austin

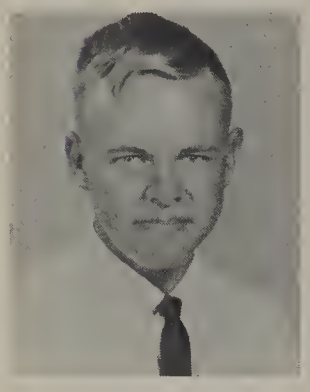

William Bacon

Kevin Baker

Vicki Baker

Karen Barnes

Patty Barnes

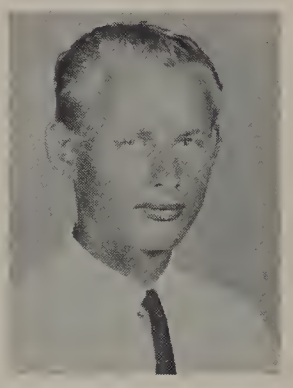

Joseph Bartlett

Diane Baxter

Anita Belding

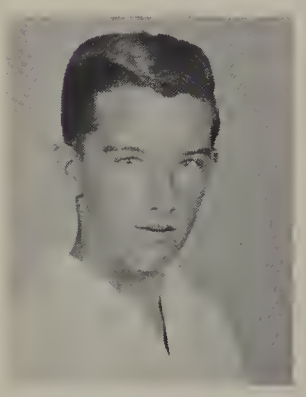

Robert Berti

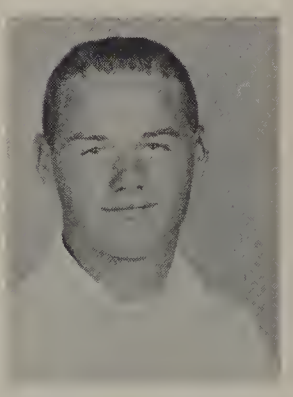

Dennis Blake

Patricia Bores

Lorie Bothman

Wanda Boyette

Cathye Boynton

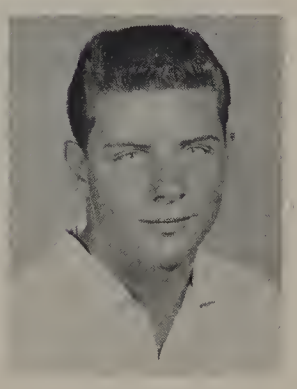

Dick Brennan

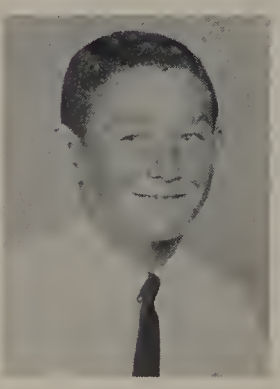

Kenny Broerman

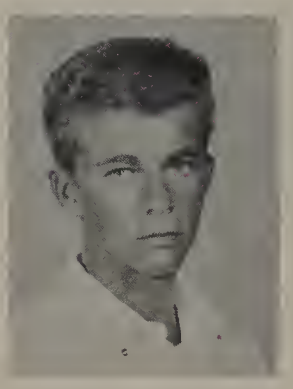

John Brown

Barbara Browning

Marsha Bryant

Judy Buchholz

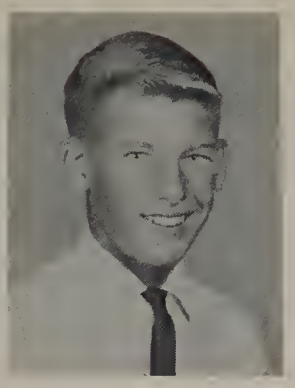

Patrick Bucknum

Nancy Buckowitz

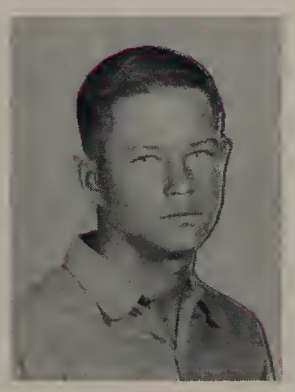

Timothy Bulgarelli

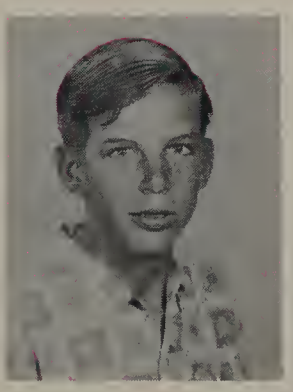

Jay Bunker

Jane Burton

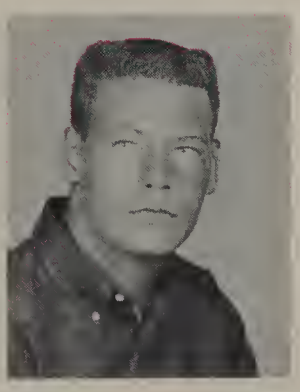

Curt Casperson

Darol Caster

Nancy Castine

Judy Chadwick

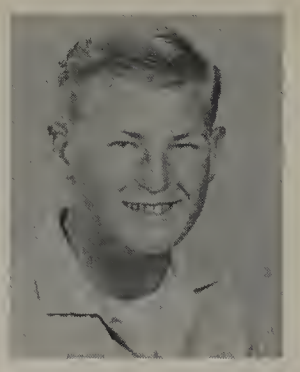

David Chafy

Joyce Chambers

Robert Chimarusti

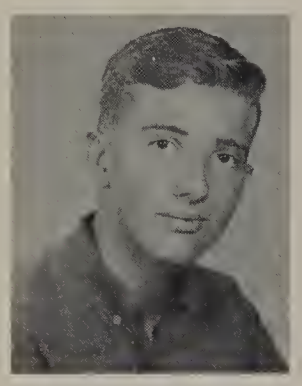

Gary Church

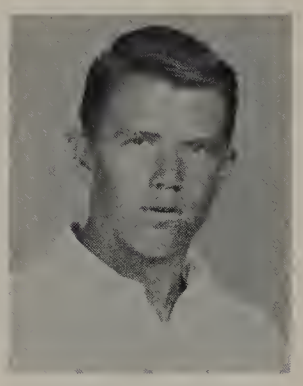

Robert Clanton

Zela Coffelt

David Cole

Charles Condry

Maureen Connor

Carol Cornelius

Liscom Cox

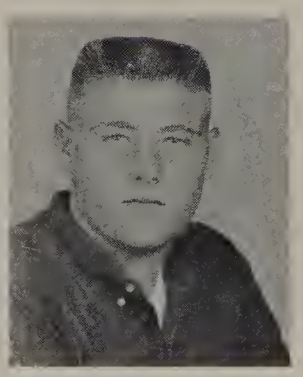

James Crocker

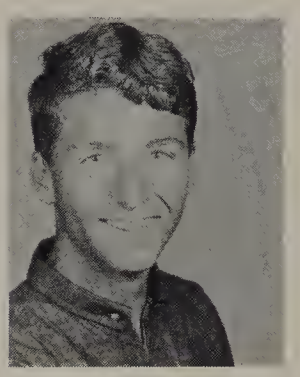

Douglas Cullens

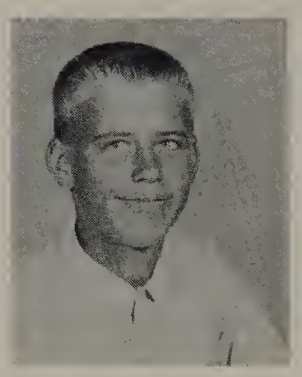

Glen Cummings

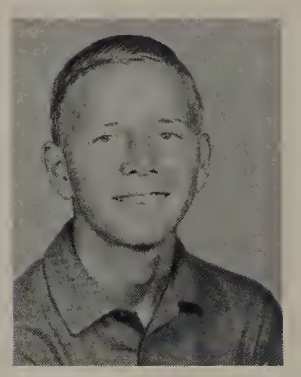

Roger Dahl

William Davis

Susan Dawson

Roy Des Ermia

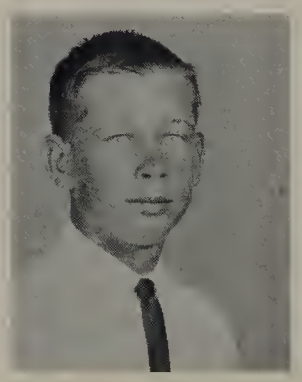

Charles Dill

Audrey Dillion

Sherry Dillshaw

Stephanie Duff

Richard Dulaney

Tina Dunn

Richard Eckert

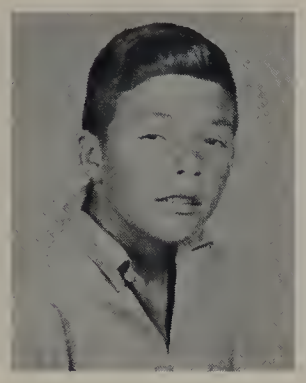

Ronnie Eckert

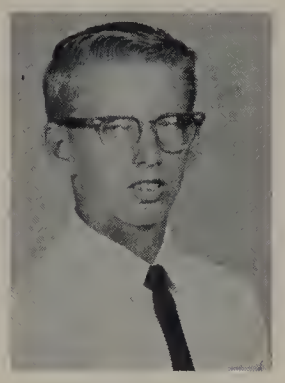

Bruce Eldredge

Margena Epping

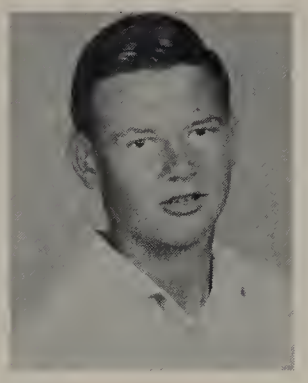

Dennis Evans

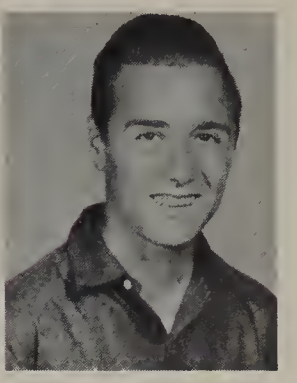

Barry Fach

Janice Fenton

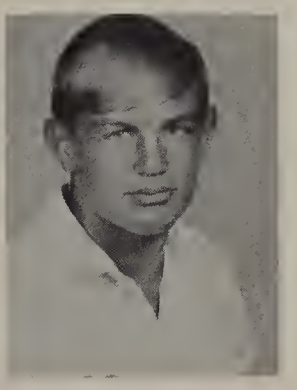

Norman Fisher

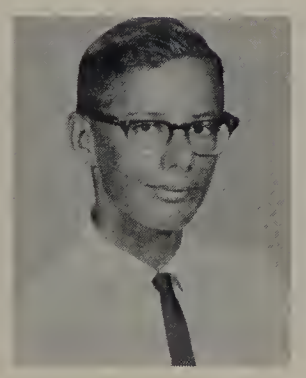

Earl Forbes

Jean Fortin

John Fowler

Cathie Frace

Linda Frank

Kirsten Frederiksen

Christine Freetly

Karen Friedricks

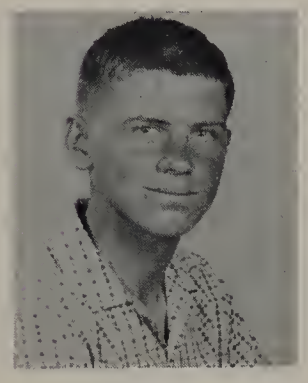

Anthony Funk

Barbara Funk

Alan Gaydick

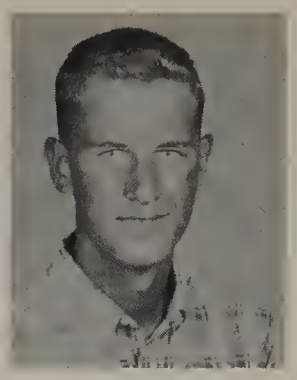

Glenn Gaydick

Jane Giavelli

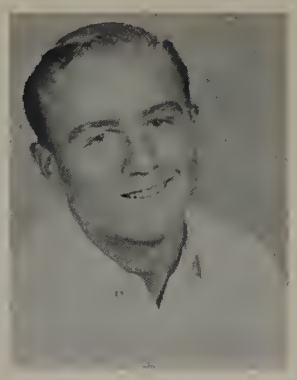

Richard Gillett

Eddie Goda

Judy Goldhaber

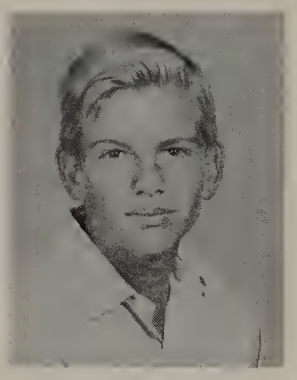

Dale Good

Peggy Gowen

Millard Grant

Terry Gray

Sharon Green

Lesli Greenlaw

Nancy Greenlee

Donna Grunner

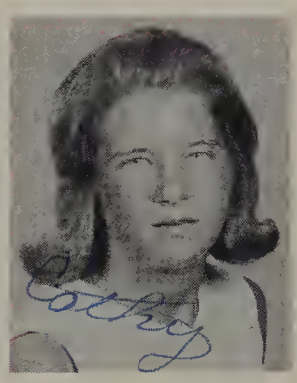

Kathy Guerrieri

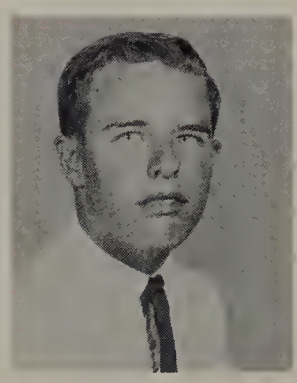

John Guinther

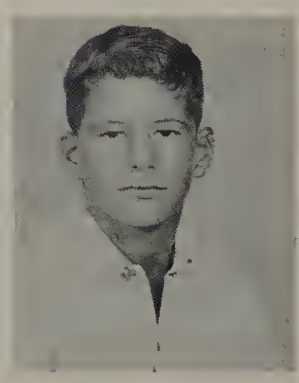

Scott Hagata

Christine Haight

Yvonne Hall

Carl Hammer

Sandra Hampel

Randy Hartman

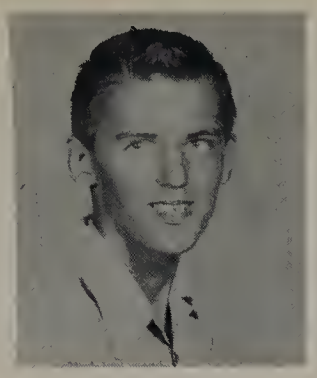

Thomas Hastert

Donna Haworth

Linda Hayward

Mark Heideman

Sara Henderson

Jan Heslop

Marsha Hiatt

Dale Hoff

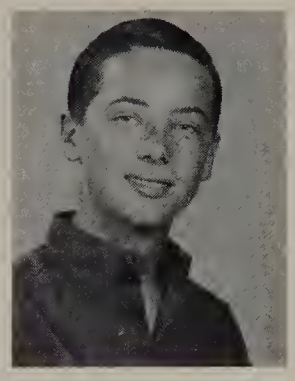

Steve Hoffa

Charlene Hollenbeck

Dion Hollenbeck

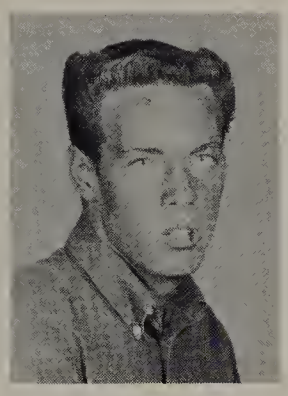

Barry Hollis

Debbie Holth

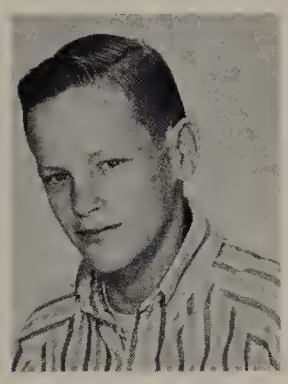

Alan Houghtelin

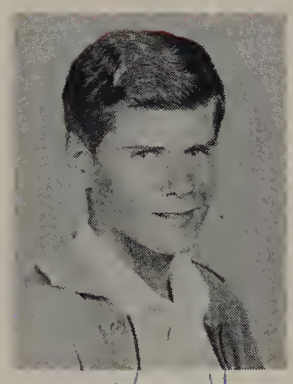

Kenny Howe

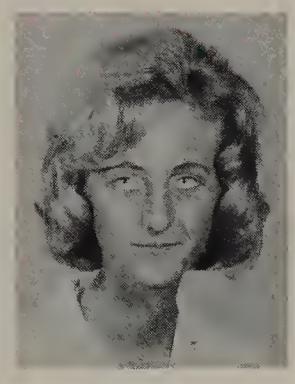

Diane Huff

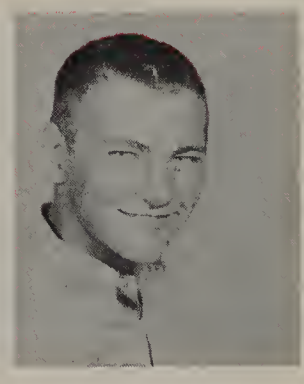

Larry Hunter

Pat Ingle

Anne Jack

Rozanne Jakovac

Annette Jakutowicz

Glorianna Jampetero

Sharon Johnson

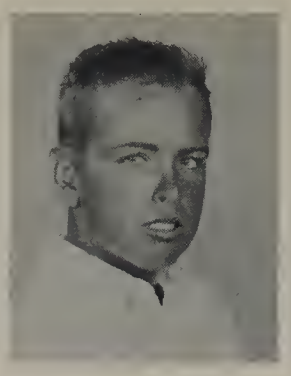

James Johnson

Janice Johnston

Rand Johnston

Bruce Keeler

Gary Kelly

Sheryl Kelly

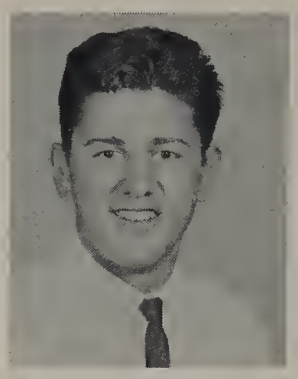

Sam Khoury

Alan Knutsen

Anntoinotte Kuljus

Nancy Lamb

Jeanne Lane

Nacy Langley

Melissa Laws

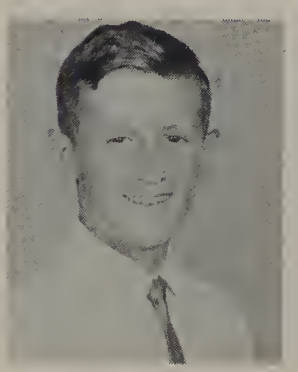

Joel Leavitt

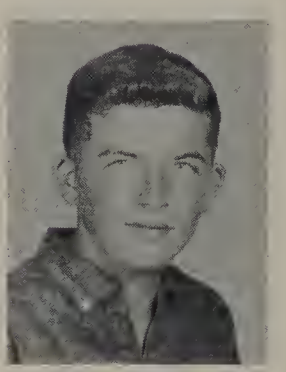

Tom Lee

Karen Lindamood

Wayne Louth

Marlene Lusardi

Mary Luman

Darlene Lyman

Linda Marshall

Ken Martin

Gloria Martinez

Connie Matlock

Linda Mauser

Fred Mazzetti

John Mc Daniels

Marla Mc Kee

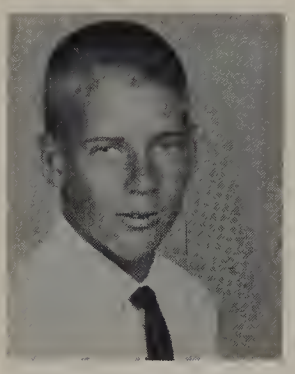

David Mc Phee

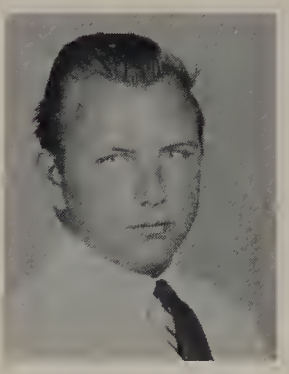

Robert Mills

Ellie Minor

Emmie Minor

Doug Morgan

Kathryn Nicol

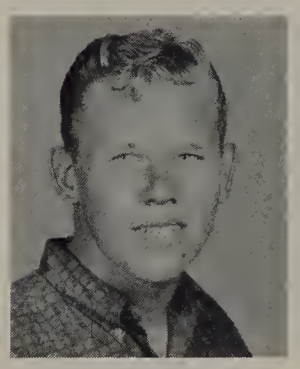

Robert O'Hanlon

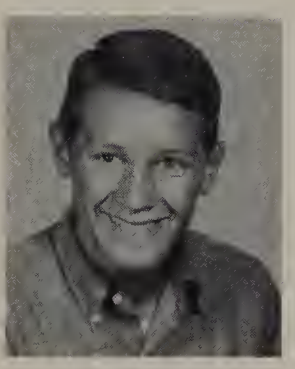

Sam Olivas

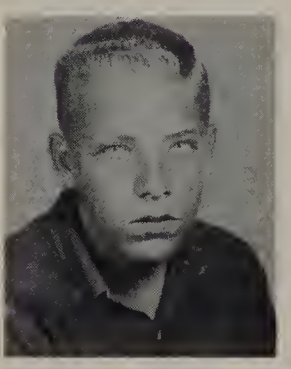

Lary Olszanski

Rosalita Ortiga

Mike Ottoson

Bill Page

Irene Parades

Martha Parades

Ken Paris

Susan Parker

Farrell Pascarelli

Harry Paul

Cathy Peters

Diane Peterson

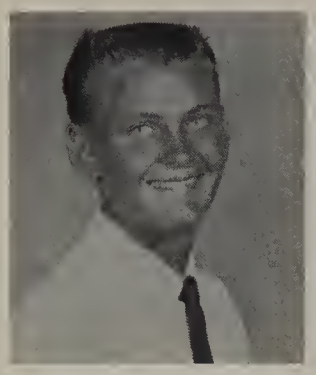

Ronald Phillips

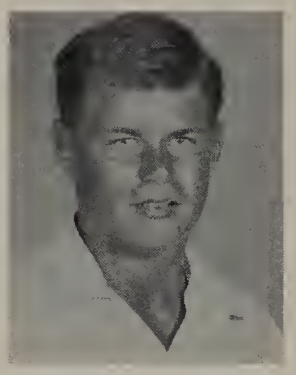

Leo Ponce

Mary Prather

Doreene Proctor

Kandy Pruitt

Susan Purkerson

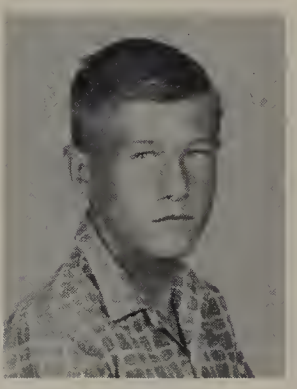

Edward Reeves

Edward Reinbold

Sharon Reynolds

Donna Richards

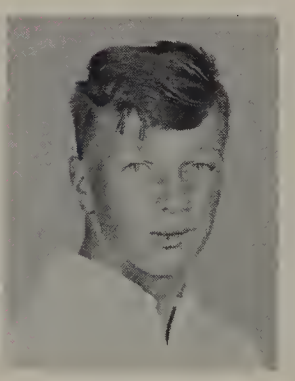

Stephen Richey

Steven Ridgeway

John Rinehart

David Rist

Shelly Rodgers

Carolyn Romero

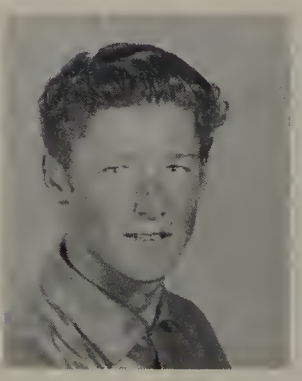

Richard Ronkin

Daniel Royal

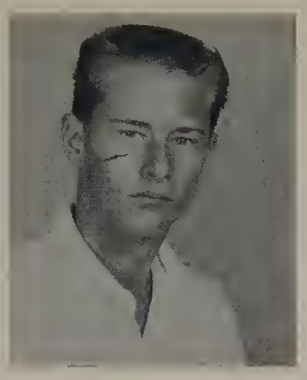

John Rynders

Barbara Sage

Larry Sale

Barbara Schanlaub

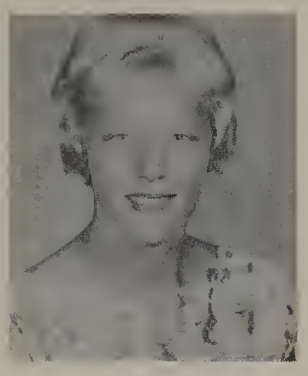

Nancy Serr

Margaret Shea

Michael Sherba

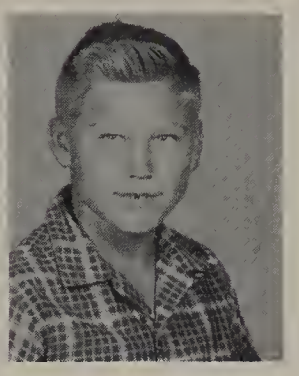

William Short

Richard Sickles

Sue Sims

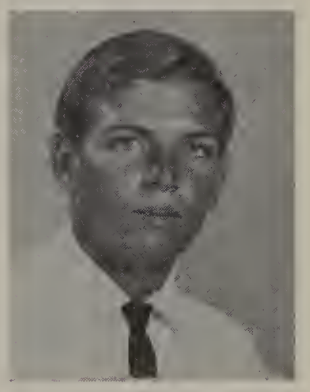

Charles Smith

Wallace Smith

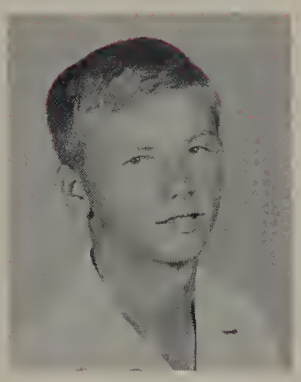

Kurt Snyder

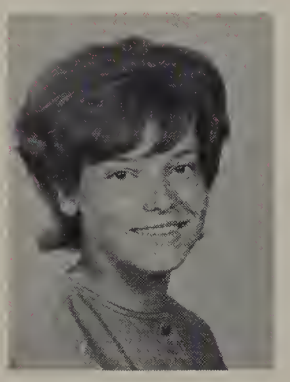

Nancy Snyder

Linda Spendenburg

James Stewart

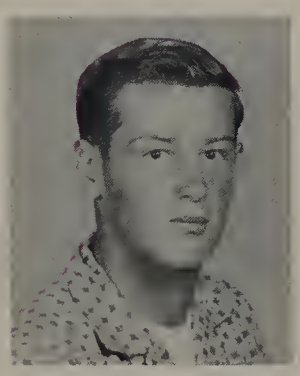

Steven Strapelli

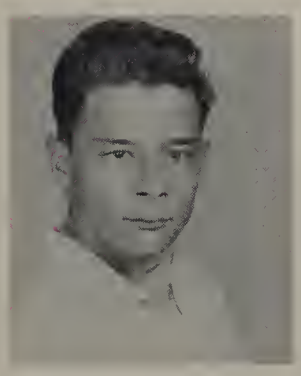

Randall Suffins

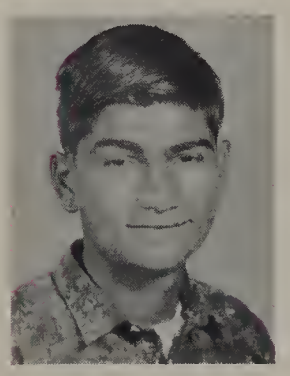

Roger Tapia

Raymond Teel

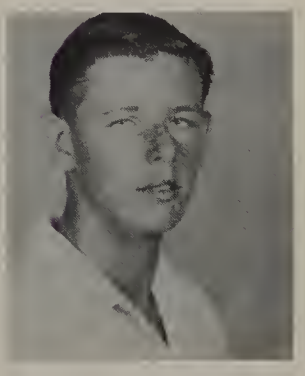

Russell Teel

Bill Thompson

Toni Thompson

Barbara Timmons

Kathryn Tobler

Charlen Townsend

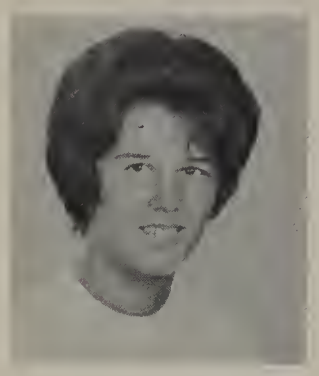

Mary Trevisan

Eleanor Trimmer

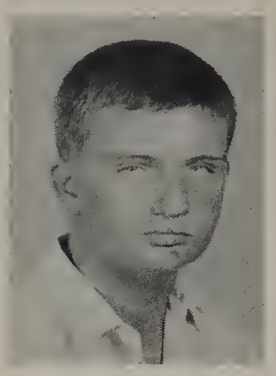

Steve Unger

Gary Urdahl

John Veach

Dennis Vinje

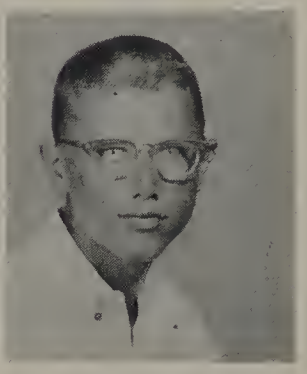

Donald Walker

Betty Warfield

Mary Weaver

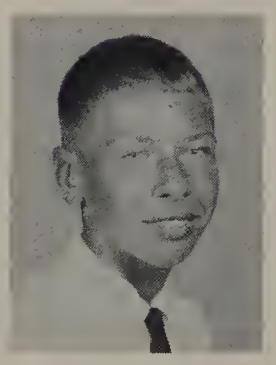

Jim West

Janis Wheeland

Roy Wicklund

Greg Williams

Margaret Williams

Glenn Williamson

Mile Williamson

Karen Wiman

David Wilbert

Kenneth Wise

Catherine Woods

Howard Woods

Linda Woods

Cynthia Woodward

ALSO IN SOPHOMORE CLASS

Beverly Culter
Michael Foster
Bill Holder
Fernando Lura
Calvin Manley
Linda Norbeck
Jack Norton
Barbara Nunnick
Wallace Smith
Art Trevosan
Steve Warren
Linda Worster

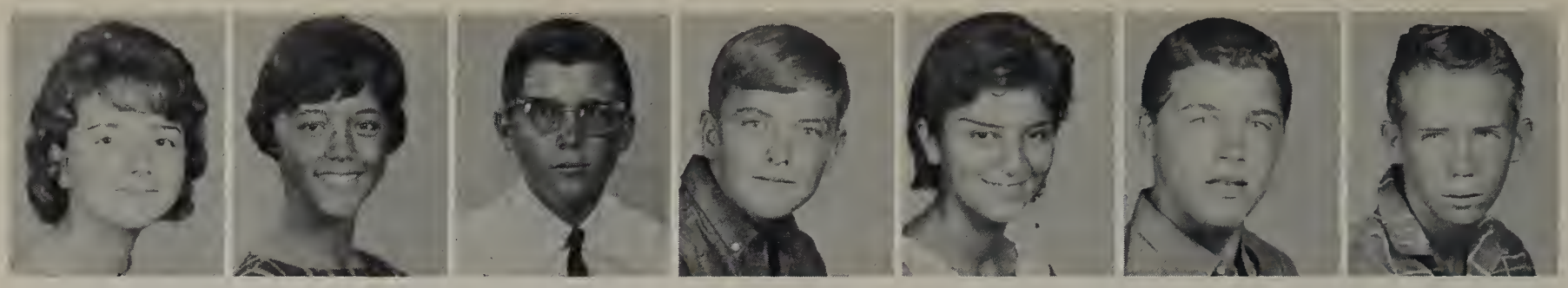

Sheery Abarr | Pat Abreu | Rick Adams | David Anderson | Rosie Appalategui | Nick Arcuri | Steve Arenz

Carl Askegreen | Vernon Avery | Bryan Bagley | Susan Bakko | Gordon Baldwin | Barbara Barten | Diana Bates

FRESHMEN

Richard Battle | Sandra Beamesderfer | Kathy Beene | Angeliha Bellizzi | Milton Behnard | Randy Bouet | Thomas Bowden

Cynthia Bower | Michael Bowman | Raymond Bowman | Paula Boyce | Beverly Boyette | Sandra Boyle | Pat Brady

Peter Brady | Deanna Brasher | David Brazie | Dana Briden | Robert Brown | Tim Brueggeman | James Bulen

Lynell Bull | Mike Burke | Dale Burlington | Pam Burton | Dale Calac | Penny Calhoun | Susan Callander

Gerald Campbell | Terry Cannon | Stephen Cassell | Patricia Cataline | Linda Causey | Don Chaffin | Cheryl Chalmers

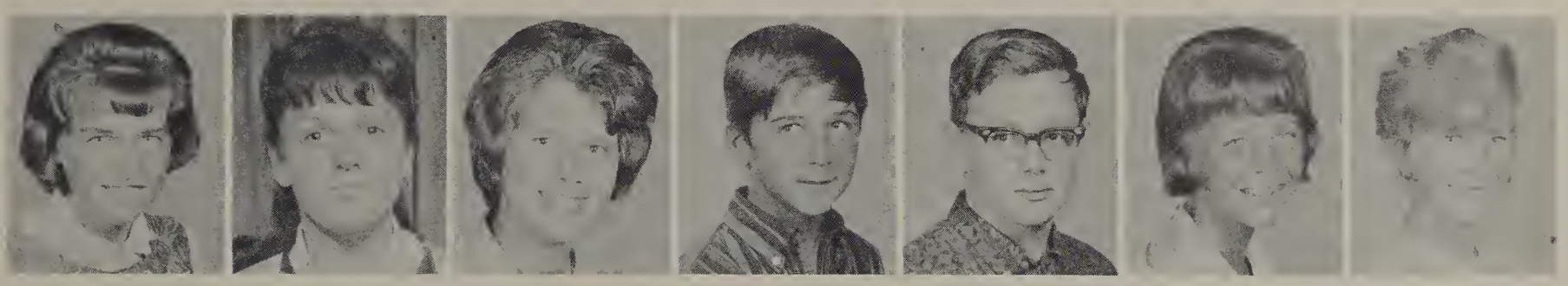

Carol Cheney | Bronya Clover | Carol Cluff | Duane Coffelt | Bill Cook | Susan Cormack | Kathy Cory

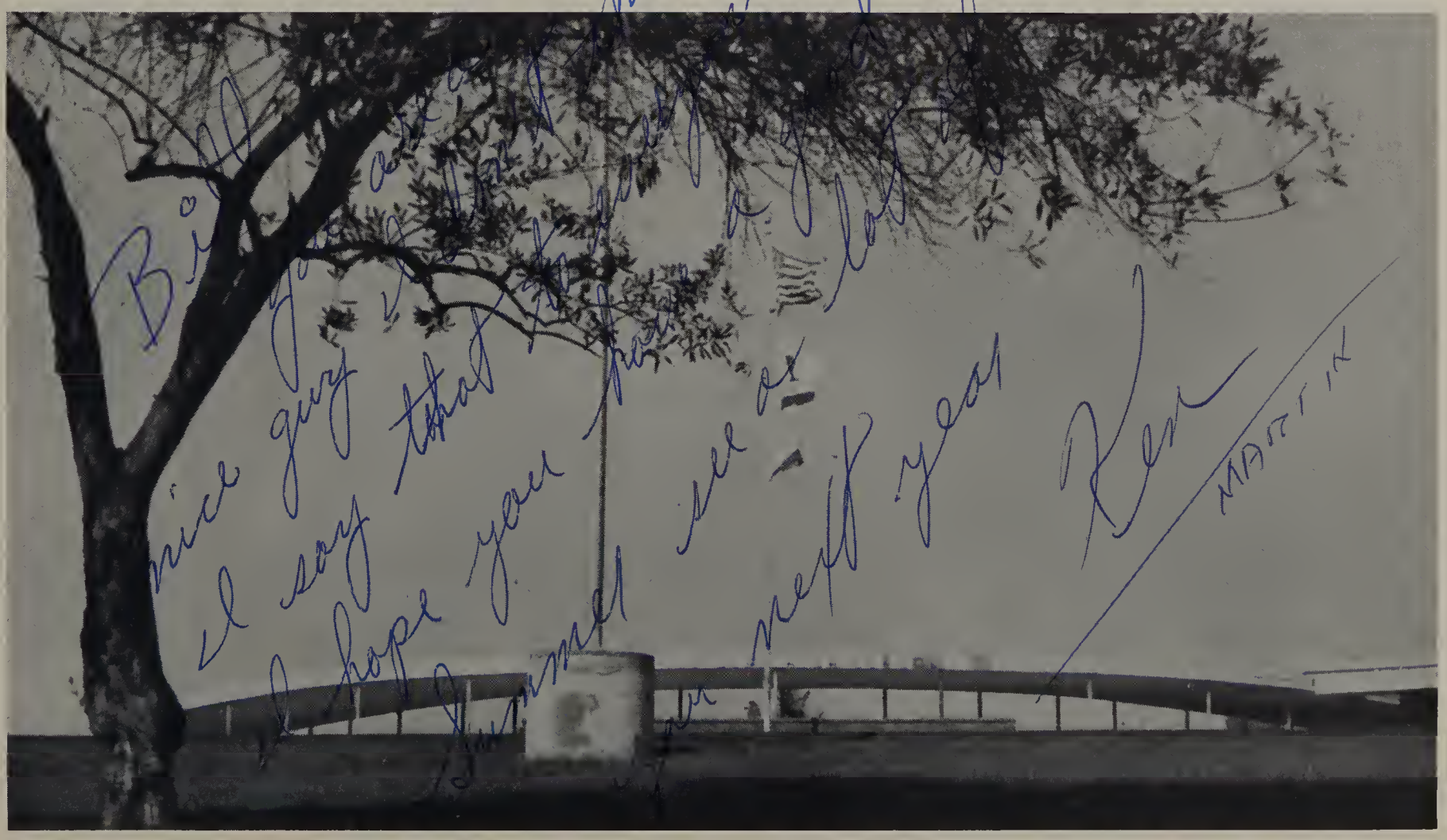

Catherine Covert

Sandy Cowgill

Ross Cox

Sharlynn Crum

Teresa Cummings

Mary Daly

Jimmy Dean

Sharon Dempsey

Heather Denman

Jeannette Des Ermia

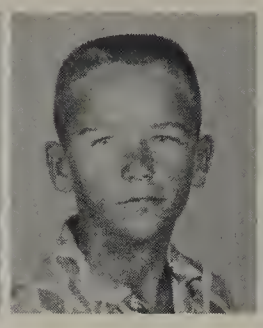

Dennis Dillon

Vicki Dinger

Alyce Domingue

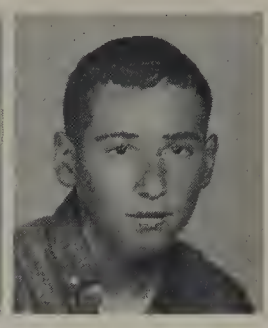

Eddie Dotson

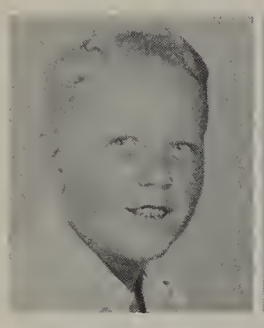

Tracy Dowler

Pat Downing

Christine Du Bois

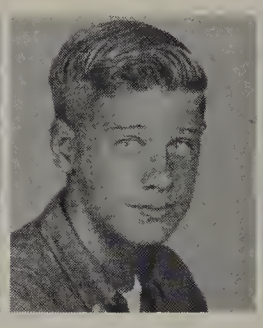

Paul Duris

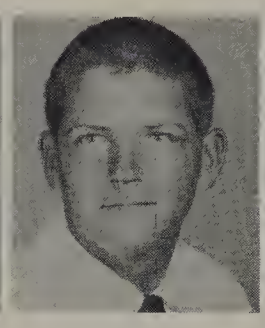

Donald Eaton

Robert Edwards

Larry Ehlert

Verne Elde

Bonnie Eldredge

Kenneth Ellison

Eva Ellsworth

Virginia Espinoza

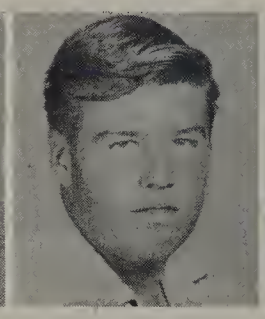

James Essary

Ann Etem

Peter Farmar

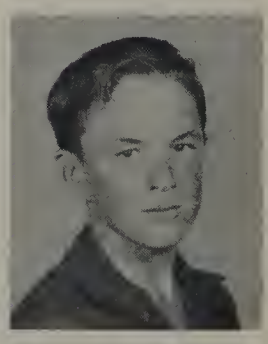

Michael Ferrick

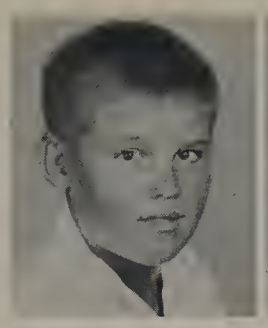

David Fink

David Flood

Carol Fonsen

Linda Fournier

Janet Frank

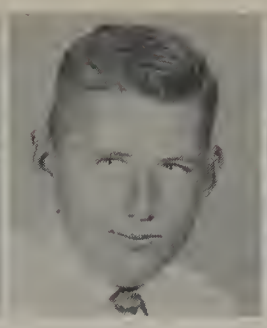

Steven Frazee

June Freese

Linda Galien

Barbara Garrow

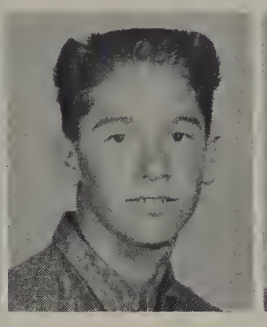

Donald Gary

Toni Gialanella

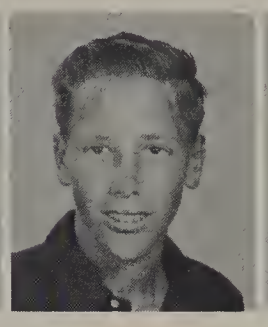

Monty Giavelli

Theresa Gibson

Sandra Good

Besty Gowen

Michele Granath

Allen Green

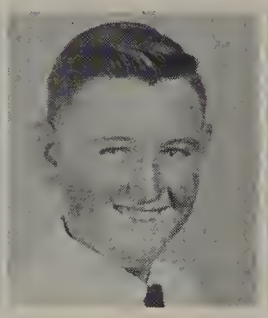

Steve Groover

Dorothy Guerrero

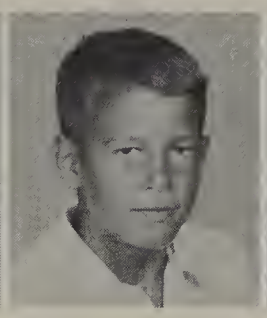

John Guerrieri

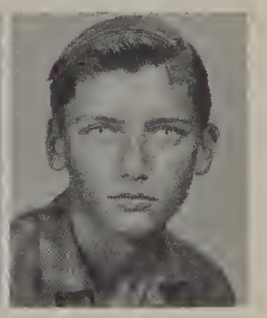

Don Gulbransen

Gretchen Halbig

Sharon Hall

John Hansen

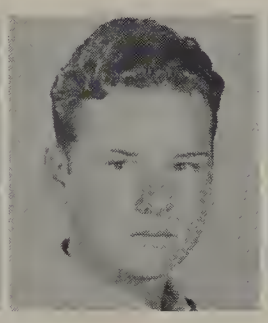

Greg Hart

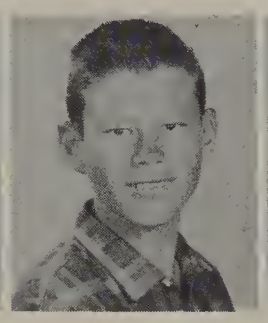

Jeff Harter

Karen Hartshorn

Richard Hawkinson

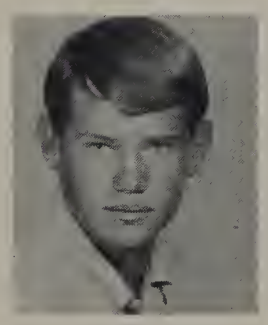

Steve Hayward

Jerry Heikes

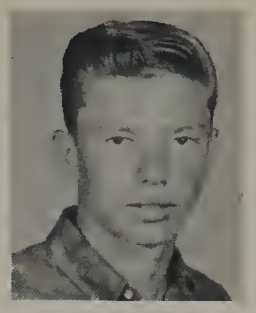

Duane Henderson

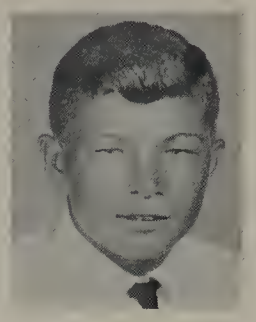

Burdell Henry

Gwynne Henry

Conni Hill

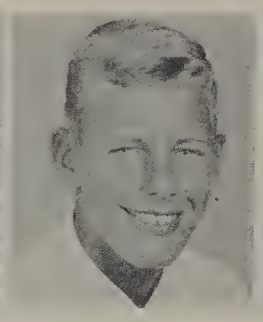

James Hinrichs

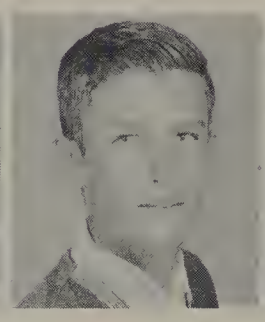

Michael Hoff

Robert Holladay

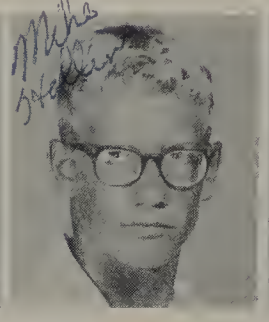

Michael Hollins

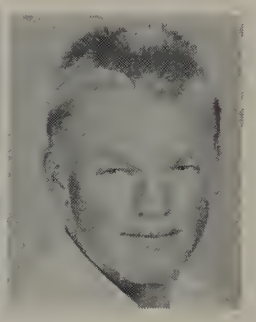

Rayden Hood

Marilyn Hooge

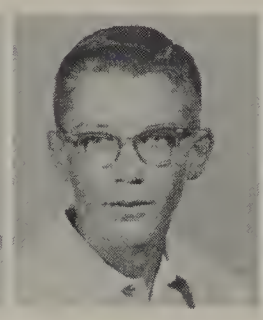

James Hooper

Susan Horrigan

Cheryl Howe

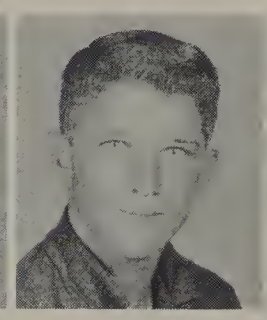

Jeffrey Hudson

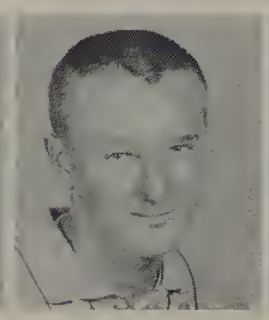

Danny Huff

Janet Huston

Susan Ingalls

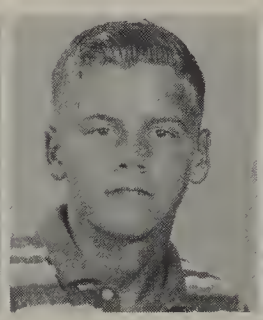

William Ira

Bill Ironside

Teddi James

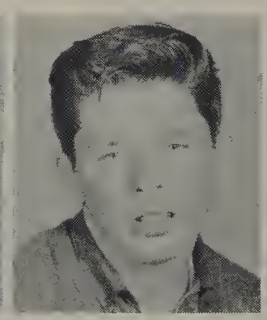

Larry Jehlen

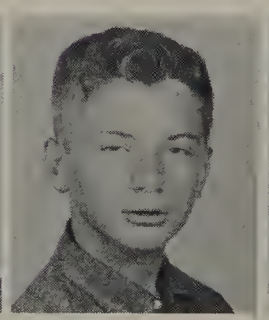

Don Johnson

Nancy Johnson

Emalyn Jones

Sandy Jones

Sandra Judson

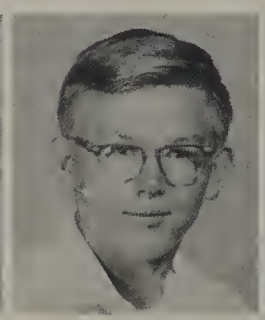

Edward Juve

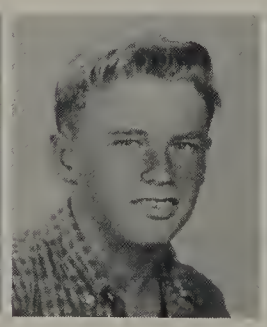

Thomas Kane

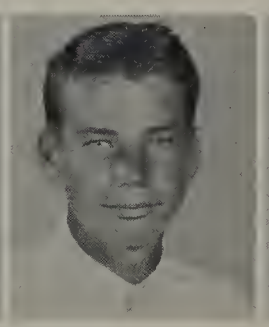

Timothy Keane

Patty Keller

Dana Kindrick

Cathy Knight

Gloria Knight

Greg Krueger

Steven Krueger

Sherry Lacoe

Terry La Grone

Gloria Lahman

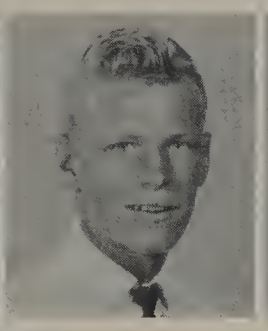

Thomas Langley

William Langley

Margaret Larzalere

James La Shell

Jacqueline Lawrence

Steven Lawrence

Suzanne Lawrence

Lou Learue

Lynnette Lindamood

Karen Lidblad

Joy Mack

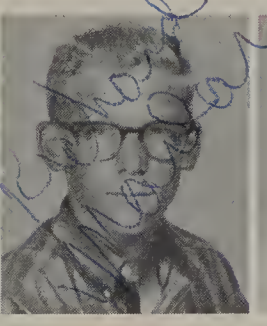

Richard Marlar

Joe Martin

Lorena Martin

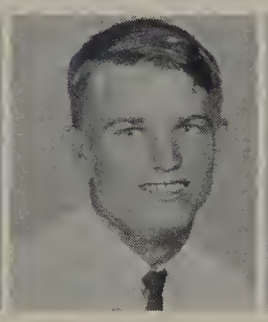

Kenneth Mc Daniels

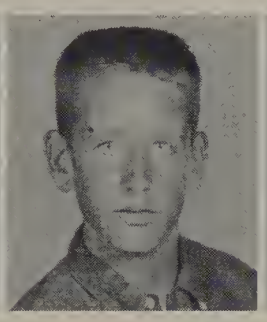

Lawrence Mc Leod

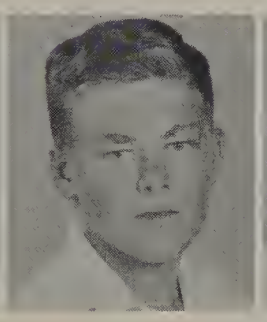

Wayne Mc Mullen

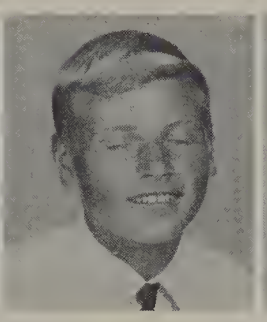

Bob Mc Quead

Marge Miller

Dianne Milliorn

Susanne Milliorn

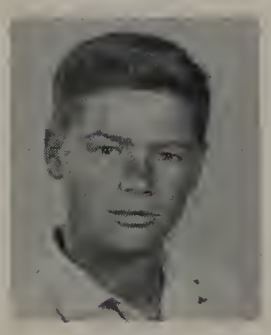

Dale Moe

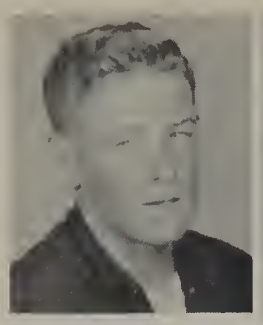

Eric Moore

Marg Moreland

Charles Morgan

Vickie Morrill

Larry Mullins

Marie Naves

Donald Nelson

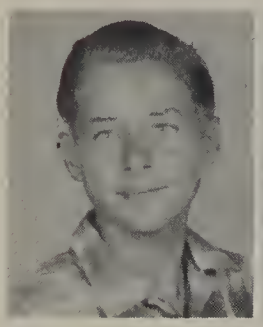

James Nessler

Ray Nicol

Nancy Nicolson

Patty Nielson

Ralph Nielsen

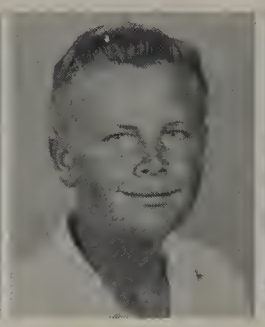

Gary Nihart

Homer Norbeck

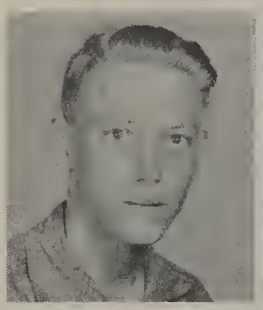

Jack Norris

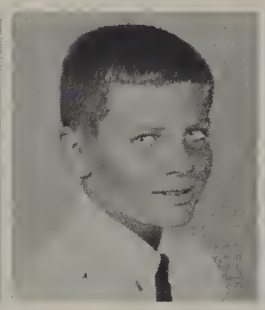

George Odle

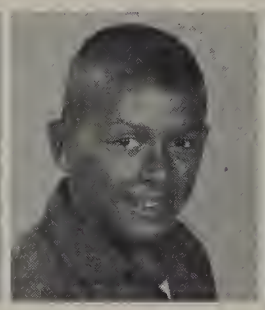

Ernie Olivas

Judie Olson

Ingrid Olson

Dana Ostrenger

Ellen Palmer

Linda Parker

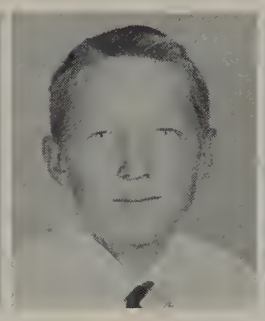

Joe Pauletto

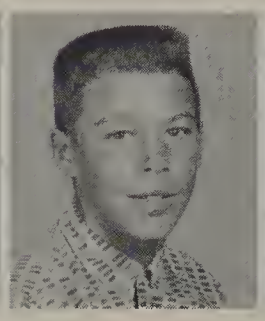

Stephen Pauletto

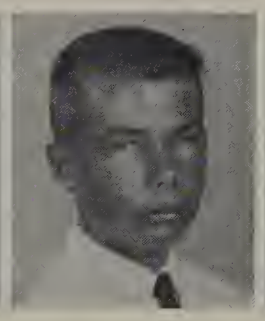

General Pearson

Irene Peterson

Jane Pettingell

Becky Pfeifer

Robert Pfeifer

Steven Phelps

Jane Piety

Barbara Prater

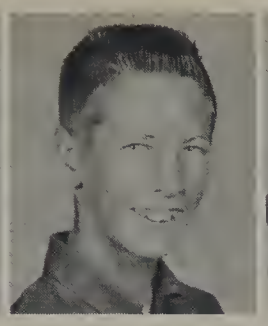

Gregory Prior

Ann Purdum

Michael Quirk

Alan Rathje

James Rehkope

Darla Reinhard

Gilbert Renteria

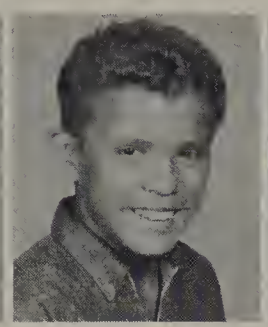

Rueben Renteria

Darlene Reynolds

Greg Rhodes

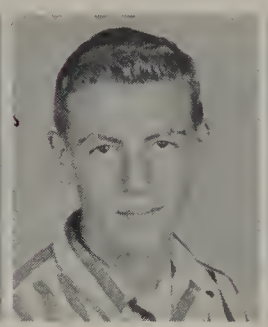

Douglas Richards

Roger Riggs

Terry Risher

Monteen Rivedal

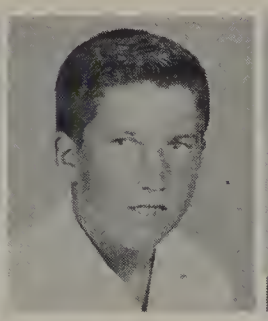

Tom Robbins

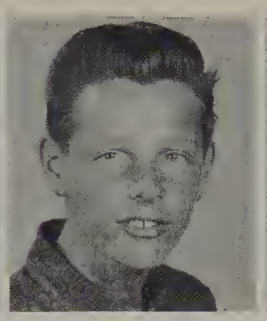

Roger Rogers

Toni Ronkin

Marilyn Rope

Vicky Sager

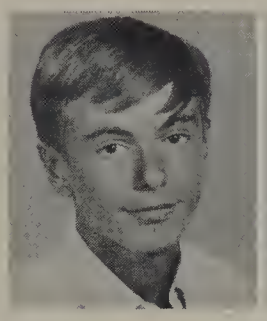

Fred Sannipoli

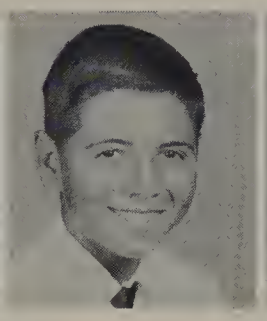

James Schaible

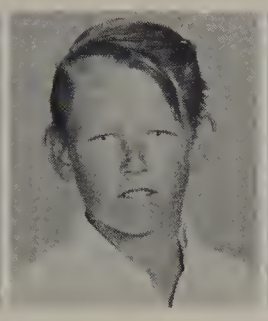

Don Schroeder

Kathy Sedlacek

Theresa See

Linda Sering

Douglas Sherman

Marilyn Shoemaker

Babara Simon

November 22, 1963

Susan Simpson

Andrea Stacy

Barbara Stephens

Vickie Steverson

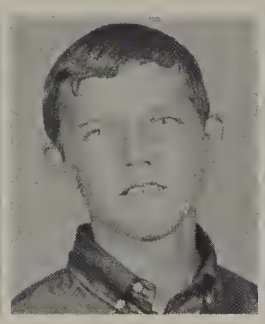

Quentin Stewart

Dianne Stroh

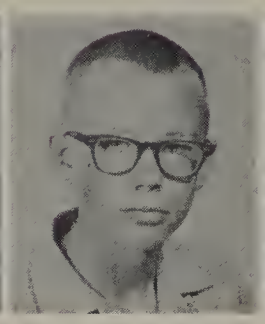

Eddie Struble

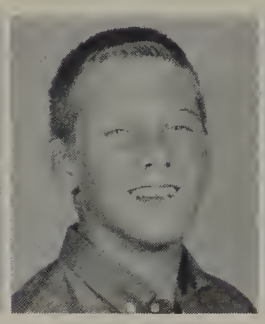

Frank Svoboda

Lois Swartzwelder

Terry Tate

Nancy Teets

Lorraine Thomas

Leonard Thompson

Marlene Tipton

Maureen Torbert

Joan Torres

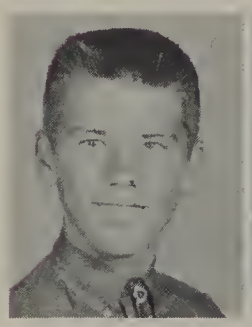

Robert Treasurer

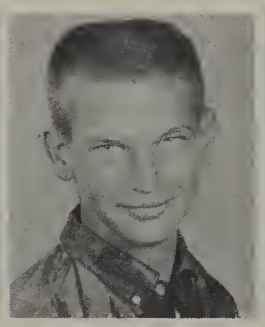

Harold Trebes

Tereso Treto

Donnalee Trimmer

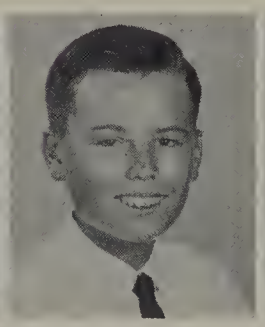

Jerry Trudeau

Gerry Tuzzolino

Madeleine Unger

Herbert Van Hoose

Ricky Veen

Michelle Vieyra

Cheryle Virgin

Paul Vita

James Vogt

Kathleen Vosberg

Frank Waitkus | Larry Waldron | John Wanders | Wendy Weaver | Garry Wells | Kathy Whelan | Dorothy White

Linnea White | William Wilbert | Janice Williams | Susan Williams | Neuton Williamson

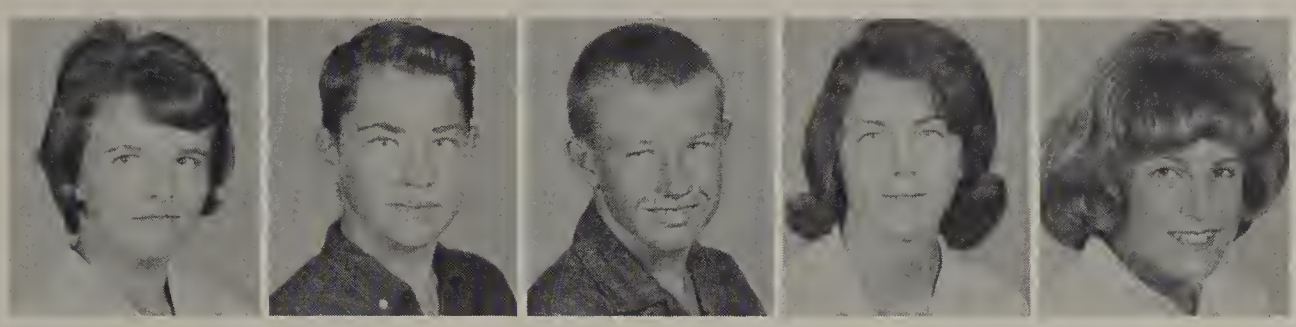

Karen Willis | Phillip Willis | Jim Winchester | Beverly Witt | Sandra Woline

Heather Working | Laurie Wyland | Carol Wylie | Andrew Yancey | Kathleen Zaddock

ALSO IN FRESHMEN CLASS

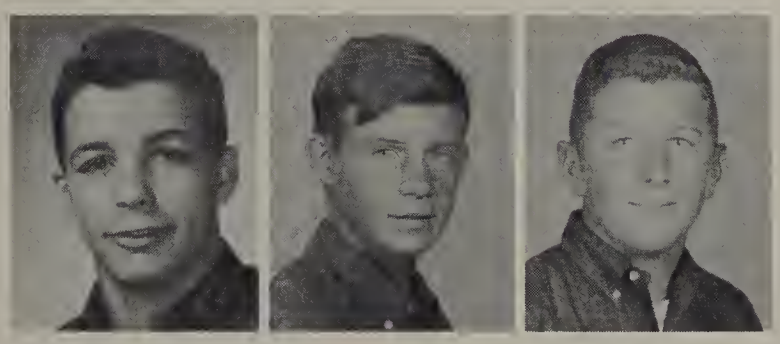

Phil Anderson | Bill Black | Don Galyean

PICTURES NOT TAKEN

David Barrios	Carol Hager	Donna Rabatich
Salvador Bautista	Bob Harrison	Sue Schroeder
James Fike	Irma Kaster	Larry Sedwick

OUR SCHOOL IN

On March 19, 1964 at 10:55 A.M., the first dirt-filled shovel was over-turned in the official ground breaking ceremony. Speakers for the event were, Mr. Guilford W. Quade, District Superintendent, and Mr. Chester E. Galyean, President, Board of Trustees.

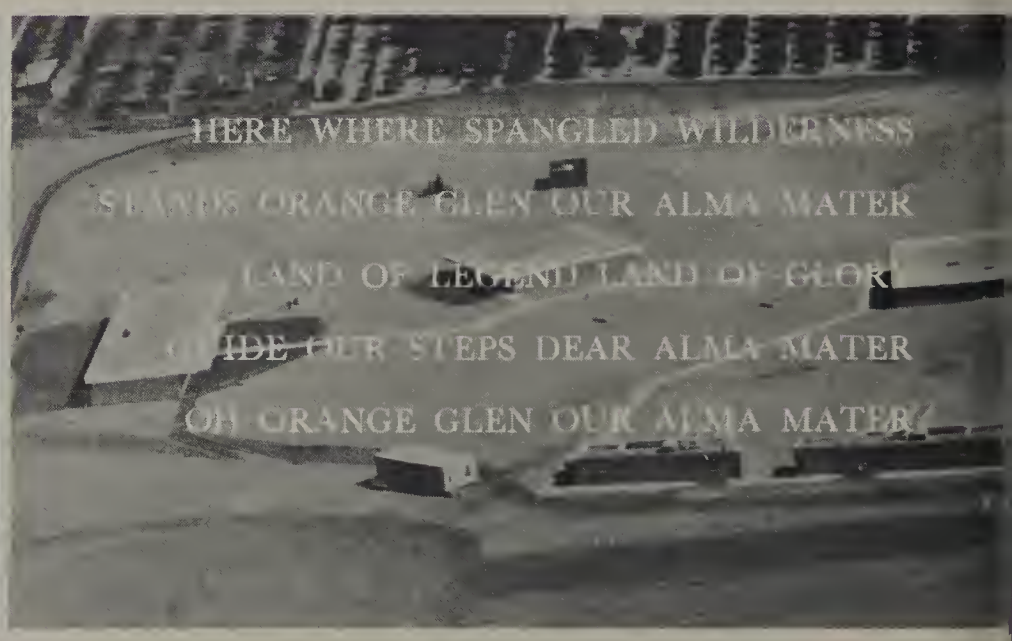

ITS FUTURE FORM

This Ceremony was a definite step in the growth of our school. Now as the buildings spring up, all of the students at Orange Glen, should truly be proud of the fine school we are privileged to attend.

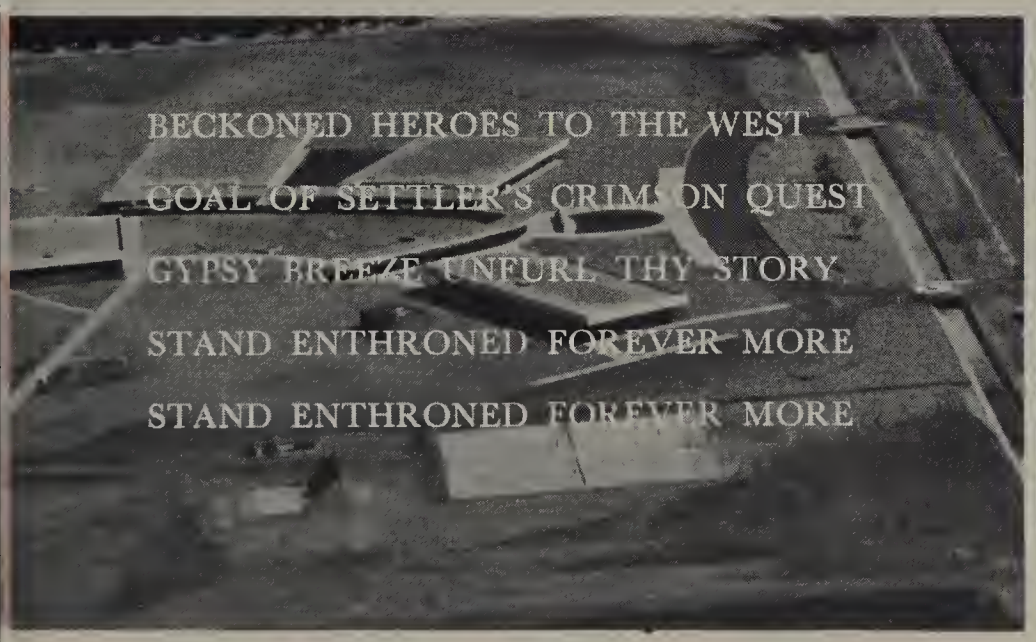

ACTIVITI

ES

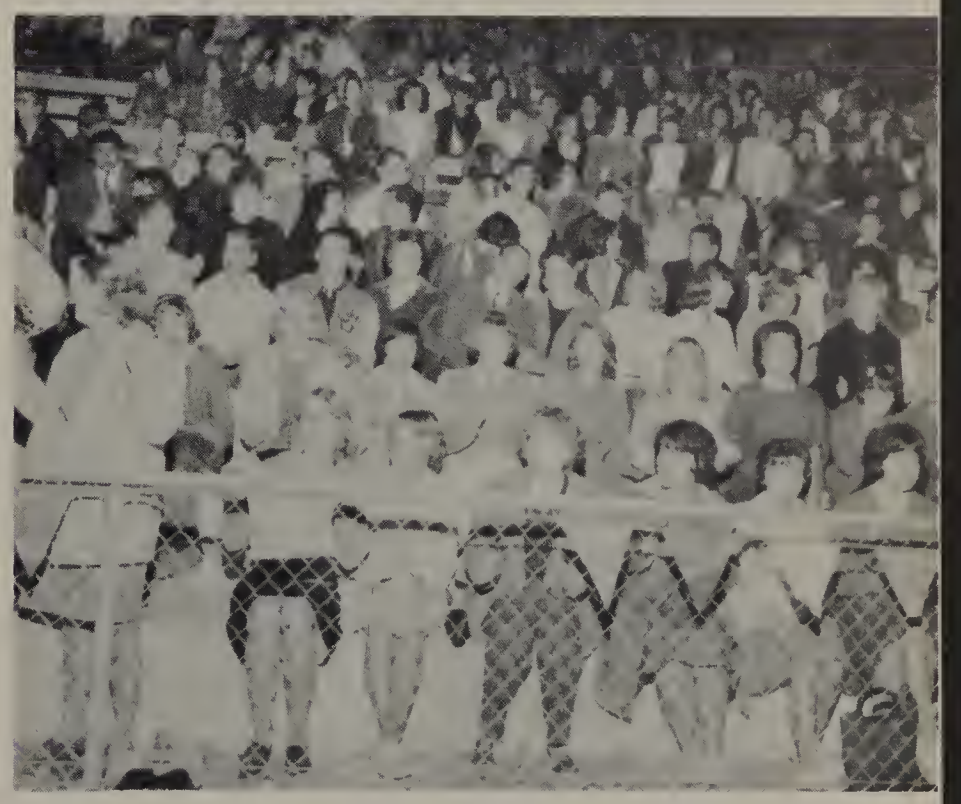

Language Clubs

GERMAN CLUB: June Dallas, Jane Piety, Ann Purdum, Peggy Gowen, Lori Bothman, Advisor Mr. Zittel

SPANISH CLUB: Toni Kuljis, Beverly Henry, Barbara Scott, Judy McDonald

Stimulating more interest in foreign languages is the main purpose of these clubs. The activities of the foreign language clubs this year included car washes, parties, and field trips. The advisors are: Mr. Villa, Spanish Club, Mr. Baldridge, French Club, and Mr. Zittel, German Club.

FRENCH CLUB: Ann Wylie, Ken Martin, Greg Penfold, Kathy Keane

The newly formed American Field Service organization, under the direction of Mr. Anderson, worked well this year planning to bring over our first foreign exchange student. Officers for the current year were: Nia Fleck, secretary; Susan Parker, treasurer; Kay Gifford, president; Mr. Anderson, advisor; Ken Paris, vice president.

DELTON CLUB: Honoring dedicated and successful leaders is the basic purpose of the Girls' Honorary Society known as the DELTONS. Members for this year were: ROW 1: Jean Hoyer, Cheryl Kluthe, Barbara Scott, Ruth Mullay, Diane Vosberg. ROW 2: Kay Gifford, Kathy Keane, Louise Coda, Eunice Nielson, Judy Bakko. ROW 3: Becky Prader, Jan O'Connor, Judy McDonald, Nia Fleck.

RED CROSS COUNCIL—Purpose: To promote local, national and international citizenship and to further a greater understanding among high school students throughout the world. Current members for this year were: ROW 1: Diane Peterson, Sharon Johnson, Marylou Trevisan, president; Martha Paredes. ROW 2: Deah Williams, Pat Prather, Carol Cornelius, Kandy Pruitt, Irene Paredes.

STUDENT CONGRESS—ROW 1: Jane Piety, Sandy Boyle, Terry Tate, Kathy Sedlacek, Janis Williams, Kay Gifford, June Dallas, Louise Coda, Judy Bakko, Judy Goldhaber, Ken Martin. ROW 2: Allen Green, Mike McPhee, Jan Wheeland, Dave Johnson, Joan Ramsower, John Rinehart.

STUDENT CABINET—ROW 1: Cheryl Kluthe, Susie Parker, Greg Penfold, Ryan Wilson, Rand Johnson, Becky Prater, Dion Hollenbeck, Charles Bryant.

ASB OFFICERS: Butch Callandar, Cheryl McQuead, Judy Bakko, Ken Martin.

CSF—ROW 1: Donna Hayworth, Judy Goldhaber, Nia Fleck, Kathy Keane, Cheryl Kluthe, Mary Stewart, Carol Cornelius, Barbara Timmons, JoAnne Battle. ROW 2: Dion Hollenbeck, John La Shell, Charles Condry, Darrol Caster, Rick Bucknum, Barbara Scott, Allen Hottelen, Jean Hoyer, Richard Gillet, Nancy Johnson, David Fredenburg, Sam Corre, Ryan Wilson, Mr. Brown,

HEALTH CAREER CLUB—ROW 1: Mary Settle, Jan Beisner. ROW 2: Sue Woosley, Diane Preiss.

ART CLUB OFFICERS: Barbara Funk, Susie Purkerson, Margie Meyer, Frances Conrad.

PEP CLUB: Louise Coda, Lori Bothman, Diane Vosburg, Judy McDonald.

Pep Club members making posters.

Pep Club

Among the many activities sponsored by the Pep Club this year was the "Sadie."

Drama Club

DRAMA CLUB OFFICERS—SITTING: Mary Lou Trevisan, Joan Ramsower, Pat Bores, Jan Wheeland. STANDING: Roger Dahl, John Rinehart, Mark Guinther.

"RESERVE TWO FOR MURDER"

"My choice, my choice is this!" Black out! Lights go on! A dead body is seen lying on the stage. This was the opening scene from the play "Reserve Two For Murder" presented by the Orange Glen Drama Club, on April 2, and 3, 1964. Filled with suspense and excitement, the characters tended to blend in with the excited and aroused audience, due to a unique plot. A standing room only audience applauded the production as one of the highlights of the school's social events.

CAST

Helen Smith.....Jean Hoyer
Mrs. Edwards.....Kay Gifford
John Randall.....John McDaniels
Sgt. Kennedy.....Ed Johnson
Lee.....Mark Guinther
Mrs. Inglefritz.....Jan Beisner
Eloise.....Judy Goldhaber
Dr. Edwards.....Ira Chaffin
Schultz.....Doug Cullens
Mrs. Thurston-Allen.....Yvonne Hall
Sally Lynch.....Judy Bakko
Bill Russel.....Ken Paris
Martha Gregory.....Deah Williams
Ivan Strange.....Wayne Johnson
Deaf Mute.....Bill Short

Band

Under the direction of Mr. Al Krasic, the band has made great progress this year. Besides playing at all of our football games, they participated in the Escondido Christmas Parade and placed third. They also competed and performed outstandingly in the San Diego County Band Festival.

Chorus

Participating in the Christmas Program at Escondido High, was one of the major activities of the chorus. Under the direction of Al Krasic, they attended music festivals. One of which was the "Thousand Voice Chorus" held in Oceanside. Next year they hope to attend more of these festivals.

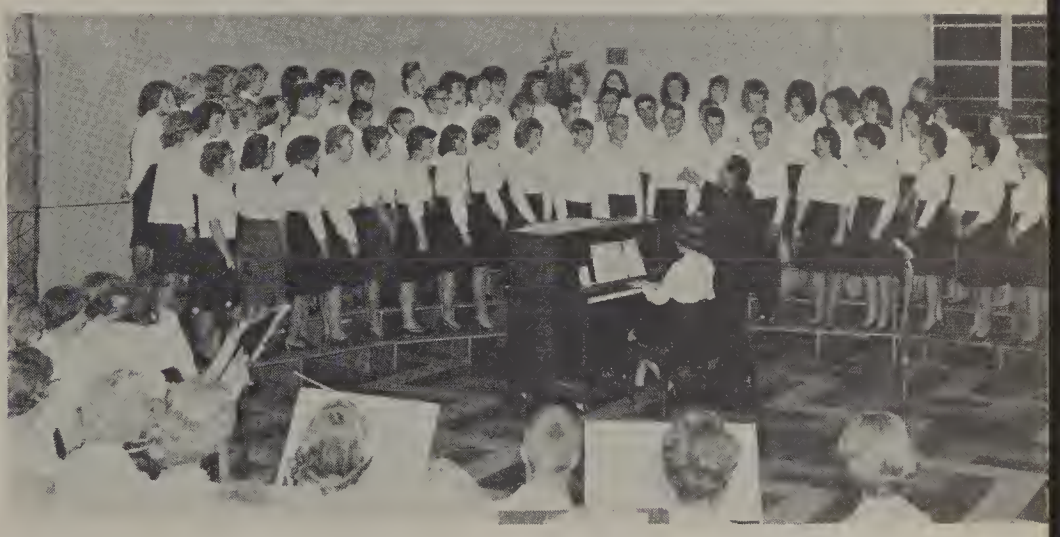

EDITORS:

CHIEF:
Karen Thweatt

ACTIVITIES
Jan Beisner

ADS:
Kathy Pilley

CLASSES:
Cynthia Woodward

LAYOUT:
Bob Bornhoeft

BUSINESS MANAGER
Diana Vosberg

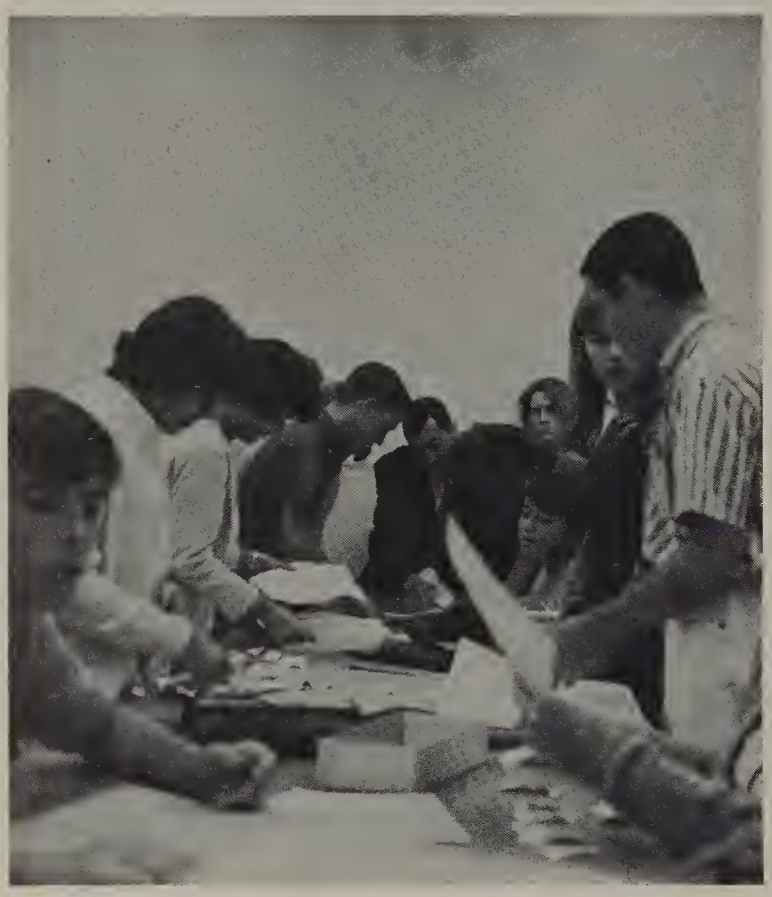

Last minute madness!

YEARBOOK STAFF—Strike a familiar pose.

JOURNALISM STAFF—ROW 1: Yolanda Aucuri, Jan Fenton, Jan Wheeland, Deana Hampshire, Judy McDonald, Greg Penfold. ROW 2: Mark Heideman, Bill Newson, Mike Atkinson—

MUSKET

Deadlines! Always deadlines! We write and write some more! This seems to sum up the mad frenzy typical of the Musket staff. Under the direction of Mrs. Sally Bree, the staff has created some outstanding issues this year!

GAA OFFICERS: Joan Ramsower, Kathy Nichols, Cynthia Woodward, Marsha Bryant, Susan Parker, Jan Heslop, Donna Hayworth.

Girls who have lettered in GAA—ROW 1: Marylou Trevisan, Patsy Peterson, Louise Coda. ROW 2: Jan O'Connor, Jan Beisner, Deana Hampshire, Ellie Minor, Kathy Guerrieri.

LETTERMEN CLUB OFFICERS: Dave Johnson, Jack Ford, Harold Aker, Ryan Wilson.

LETTERMEN CLUB MEMBERS—ROW 1: Dave Johnson, Jack Ford, Harold Aker, Ryan Wilson. ROW 2: Ken Paris, John Jensen, Steve Dunn, Mike McFee, Ira Chaffin, Greg Penfold. ROW 3: Jim Goeppinger, Dave Bores, Bill Davis, Randy Smith, Ebb Nowrey, Norm Johnston, Richard Cosby. Not shown are: Gary Dexter and Harry Moore.

Functioning as a service organization the Key Club was one of the newly formed groups on campus this year. ROW 1: Ira Chaffin, Dave Johnson, Norm Johnston, Ryan Wilson, John La Shell. ROW 2: Mike Alderman, Jim Horrigan, Tom Watson, Ted Skingle, Bob Rogers, Bryce Bacher, Tom Causey. ROW 3: Ed Johnson, Bob Zuber, Jim Kinley, Jim Goeppinger, Randy Smith, Steve Dunn. Not shown: Bob Bornhoeft.

JUNIOR VARSITY CHEERLEADERS: Stephanie Duff, Cynthia Woodward, Marsha Bryant.

VARSITY CHEERLEADERS: Judy Bakko, Adrienne Henry, June Dallas, Louise Coda, Ann Bulen.

The newly formed DEBATE CLUB, furthers the development of original thinking, creativity and poise. Sandy Boyle, Greg Krueger and Melissa Laws, members of the club, discuss the merits of surfing.

CHESS CLUB MEMBERS: Bryce Bacher, Bob Rogers, Ted Skingle, Larry Jehlen, Dale Good. Not shown are: Greg Penfold and Cheryl Kulthe.

Going to school is a dog's life.

We could have danced all night!

The poised beauties of OGHS.

VIP'S.

Crunch!

SPORTS

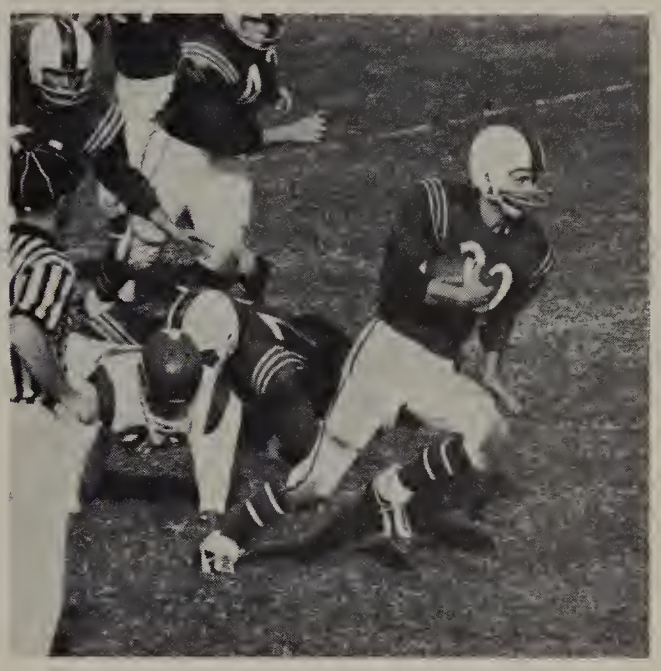

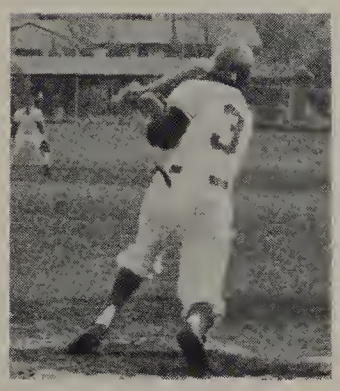

63

64

ROW 1: B. Sager, manager, B. Callendar, G. Dexter, H. Aker, A. Thompson, R. Wilson, J. Langston, I. Chaffin, D. Dunn, S. Dunn, K. Paris. ROW 2: N. Johnston, D. Bores, B. Davis, B. Ponce, E. Johnson, L. Evans, J. Ford, D. Johnson, M. Campo, E. Mazzetti. ROW 3: M. McPhee, J. Goeppinger, B. Hollins, R. Smith, R. Teel, G. Penfold, R. Peskin, R. Teel.

Varsity Football

In spite of a 5-win 4-loss record, Orange Glen High School has the distinction of having the best season for any first year team in the CIF. Harold Aker, Dennis Dunn, Steve Dunn, Jack Ford, Dave Johnson, Norm Johnston, Mike McPhee, and Ron Peskin were recognized as "The Player of the Week."

Coaches Bice and Disney are eagerly looking forward to next year when they will finally have seniors on the team.

The Patriots will take on their new opponents next season in the Avocado League.

OK, boys! Let's give it 110%!

Jim Langston (17) fades back to pass.

TEAM	WE	THEY
Fallbrook	8	18
Big Bear	19	6
Norta Vista	13	12
SDMA	6	0
Army-Navy	27	13

Butch Callander (10) returning interception against Fallbrook.

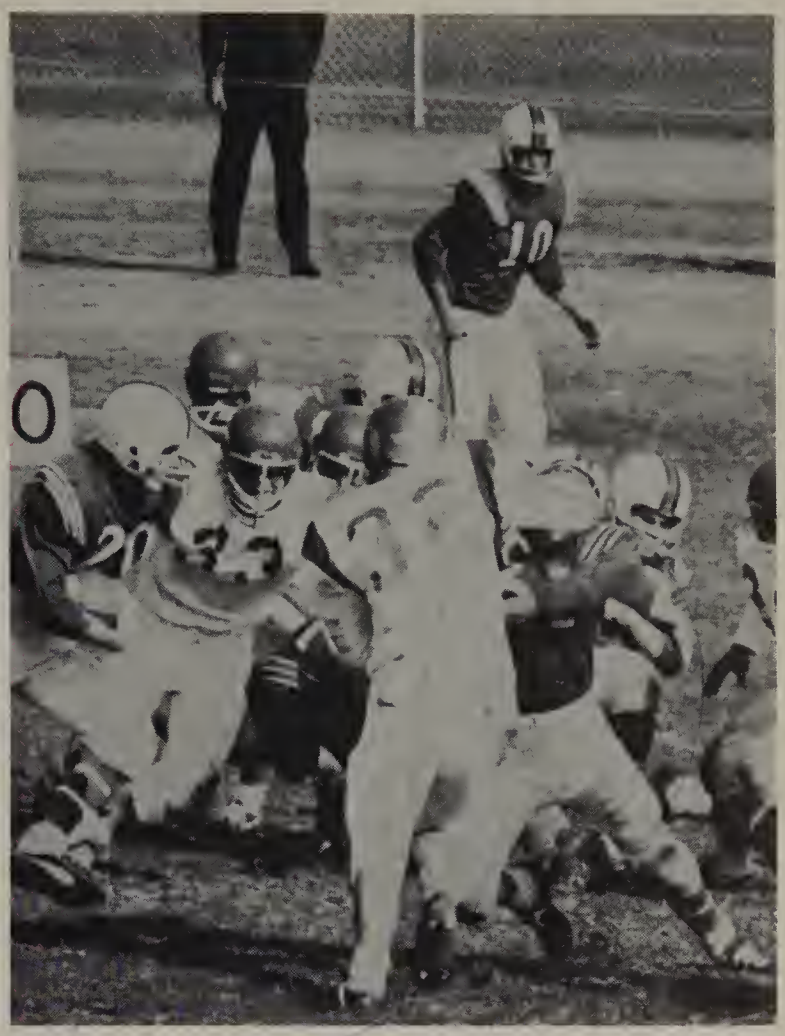

Steve Dunn (20) driving for five.

TEAM	WE	THEY
Carlsbad	0	7
San Marcos	6	26
Ramona	28	13
Poway	6	40

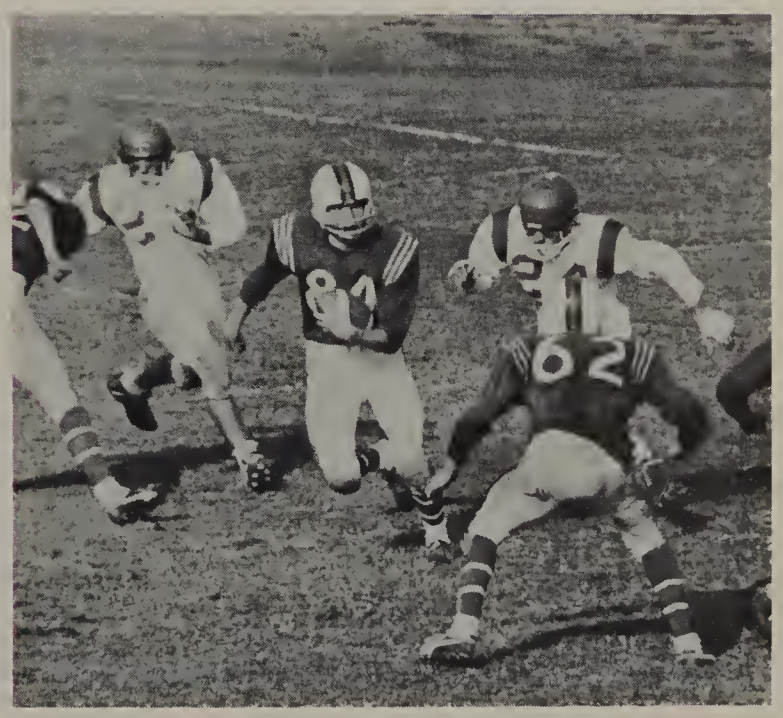

Ron Peskin (84) returning kick-off. Blockers are Barry Hollins (82) and Dave Johnson (62).

JV FOOTBALL—ROW 1: Coach Parker, C. Smith, B. Glenn, V. Steverson, L. Blacktooth, C. Casperson, D. McPhee, L. Cox, R. Forbes. ROW 2: D. Behrens, J. Horrigan, B. Snapp, B. Clanton, S. Olivas, D. Walker, T. Lee, J. West, J. Robbins, R. Moss, manager. ROW 3: D. Eatan, manager, M. Alderman, M. Brown, B. Bacon, J. Veach, W. Louth, R. Paul, G. Urdahl, S. Abarr, A. Knutsen, K. Baker, R. Phillips, J. Trimmer

JV Football

Bob Clanton running against Fallbrook.

Coach Parker carried off field by victorious team.

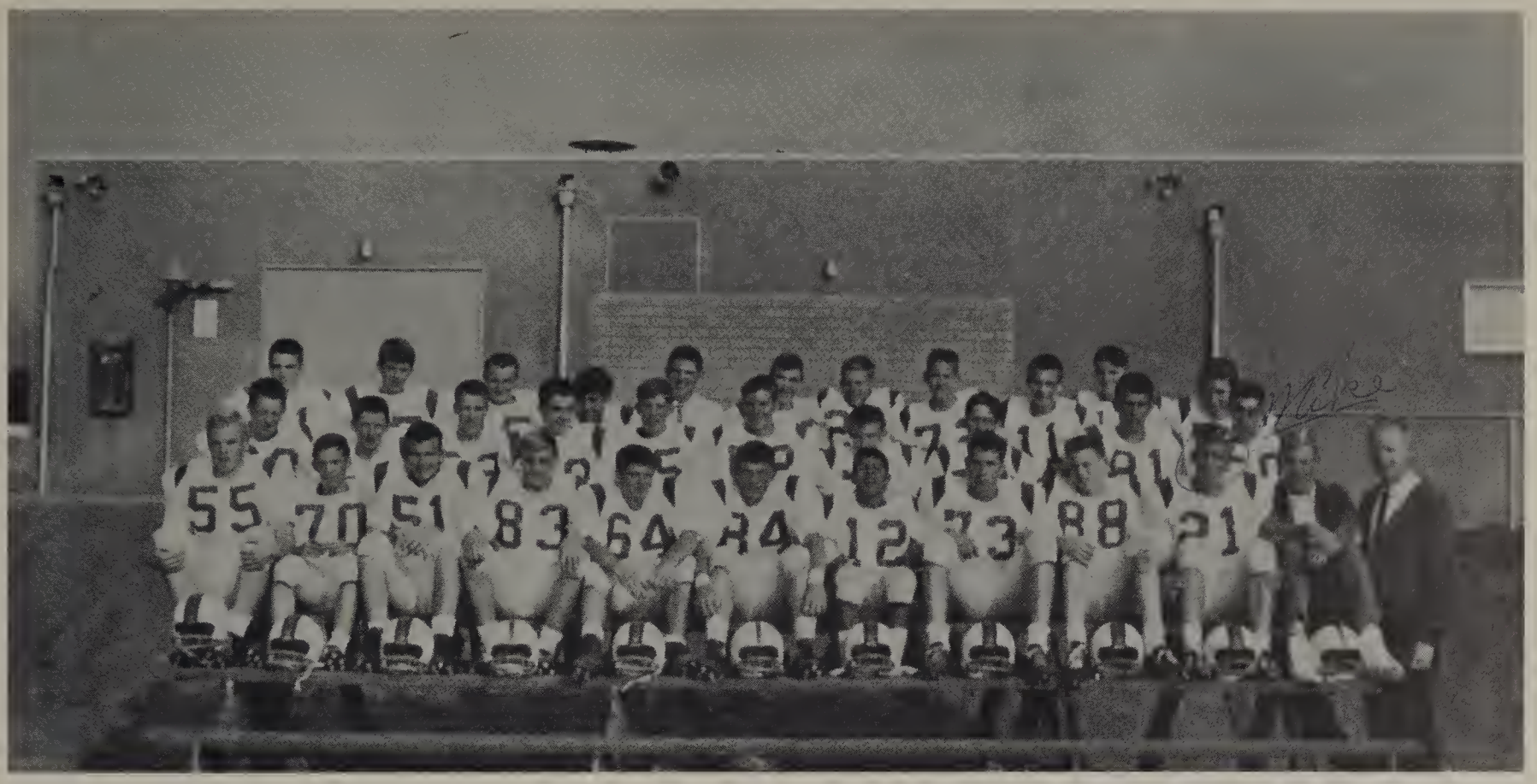

ROW 1: R. Hood, R. Bowmen, B. Yancey, R. McQuead, J. Martin, B. Henry, E. Olivas, J. Wander, D. Chaffin, M. Hollins, J. Hinrichs, Coach Chappie. ROW 2: R. Hawkinson, J. Dean, C. Askegreen, P. Brady, B. Edwards, T. Keane, J. Windrater, D. Colac, B. Holliday, J. Gordon. ROW 3: P. Brady, R. Cox, P. Huff, G. Renteria, D. Eaton, manager; S. Castle, S. Bulen, L. McLead, N. Quirk, K. McDaniele, S. Frazee.

The fine pass defense of the Patriots line.

Mike McPhee rushing the quarterback.

Despite a tension-filled upset-riddled season, the Orange Glen Varsity Squad came through like true Patriots! Coach Wetzell praised his crew and predicts an even greater season for 1965.

Trophies were awarded to Dave Johnson, Captain; Ira Chaffin, Most Valuable; Rand Johnston, Most Improved.

KNEELING, left to right: Jerry Souther, John Vinson, Dennis Haight, Dave Johnson, Richard Gillett. STANDING: Ted Skingel, manager; Ebb Nowry, Ryan Wilson, Ira Chaffin, Dave Bores, Coach Wetzell.

Dennis Haight shoots for another basket to bring OGHS score higher.

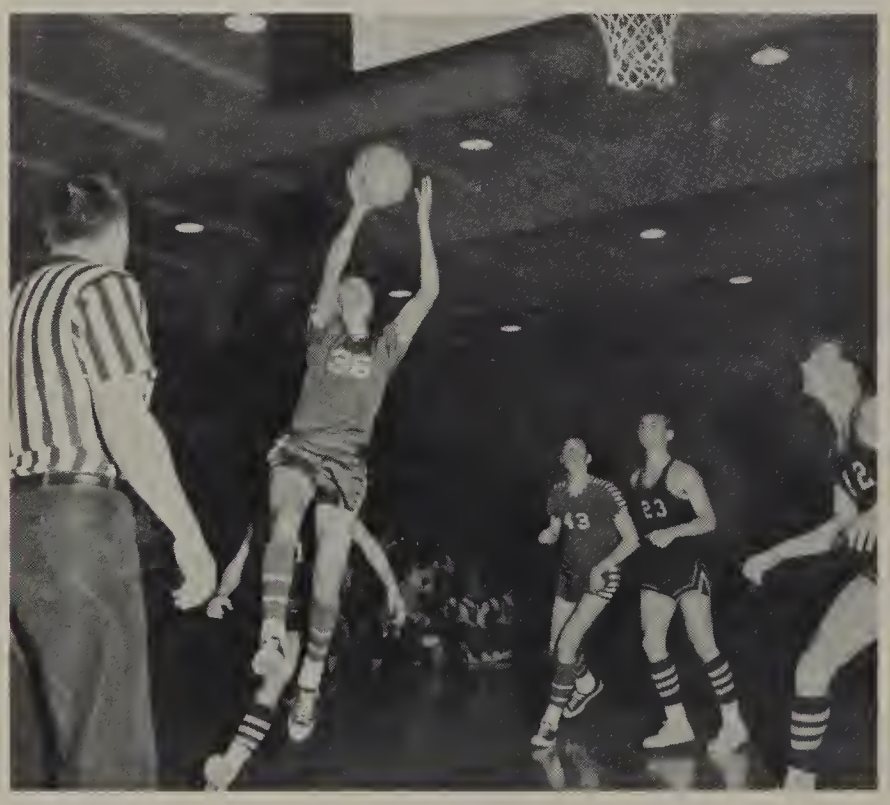

Johnson goes up as the score goes up.

'63-'64 ORANGE GLEN VARSITY SCORES

Orange Glen 53	Julian	48
Orange Glen 63	Marian	32
Orange Glen 63	San Miguel	46

FALLBROOK TOURNAMENT

Orange Glen 45	Army-Navy	52
Orange Glen 64	Poway	45
Orange Glen 53	San Marcos	36

MUSTANG TOURNAMENT

Orange Glen 37	St. Bernard	66
Orange Glen 62	Point Loma	87
Orange Glen 56	Marian	38
Orange Glen 64	Julian	49
Orange Glen 69	San Miguel	49

LEAGUE GAMES

Orange Glen 34	San Marcos	36
Orange Glen 73	Poway	31
Orange Glen 43	Carlsbad	60
Orange Glen 65	Ramona	64
Orange Glen 37	Army-Navy	45
Orange Glen 18	San Marcos	21
Orange Glen 50	Poway	44
Orange Glen 27	Carlsbad	78
Orange Glen 51	Ramona	70
Orange Glen 54	Army-Navy	48

Richard Lawrence, most valuable player, shoots for two.

STANDING: T. Skingle, manager; S. Hagata, G. Williams, T. Keane, B. Newsom, T. Causey, R. Lawrence, D. Blake, J. Johnson, Coach Watts. KNEELING: R. Dahl, J. Bunker, S. Olivas, K. Broerman, E. Goda, G. Appalategui, L. Hampton, manager.

STANDING: D. Huff, M. Hollins, P. Brady, C. Rhodes, L. Ewards, D. Chaffin, S. Lawrence, P. Brady, Coach Chappie. KNEELING: D. Galyean, J. Dean, E. Olivas, J. Guerrieri, E. Moore.

Frosh Basketball

Leave it alone; it's mine!

Hey, you! Get your finger out of my nose.

Chuck Landry

ROW 1: J. Thornley, R. Phillips, C. Condry, T. Tate, S. Olivas, G. Urdahl. ROW 2: T. Eaton, manager; C. Casperson, R. Forbes, N. Johnston, B. Davis, B. Callandar, S. Dunn. ROW 3: D. Galean, manager; B. Ponce, B. Glen, J. Langston, D. Vinge, S. Castle, manager; Coach Bice.

Varsity Baseball

ROW 3: R. Teel, R. Johnston, R. Teel, C. Caspersen, B. Hollins, R. Forbes, B. Davis. ROW 2: B. Berti, E. Goda, J. Bunker, C. Condry, A. Brady, R. Dahl, G. Urdahl. ROW 1: G. Williams, K. Broerman, S. Hagata, R. Wicklund, Coach Wetzell.

63 JV Baseball

Tennis Team

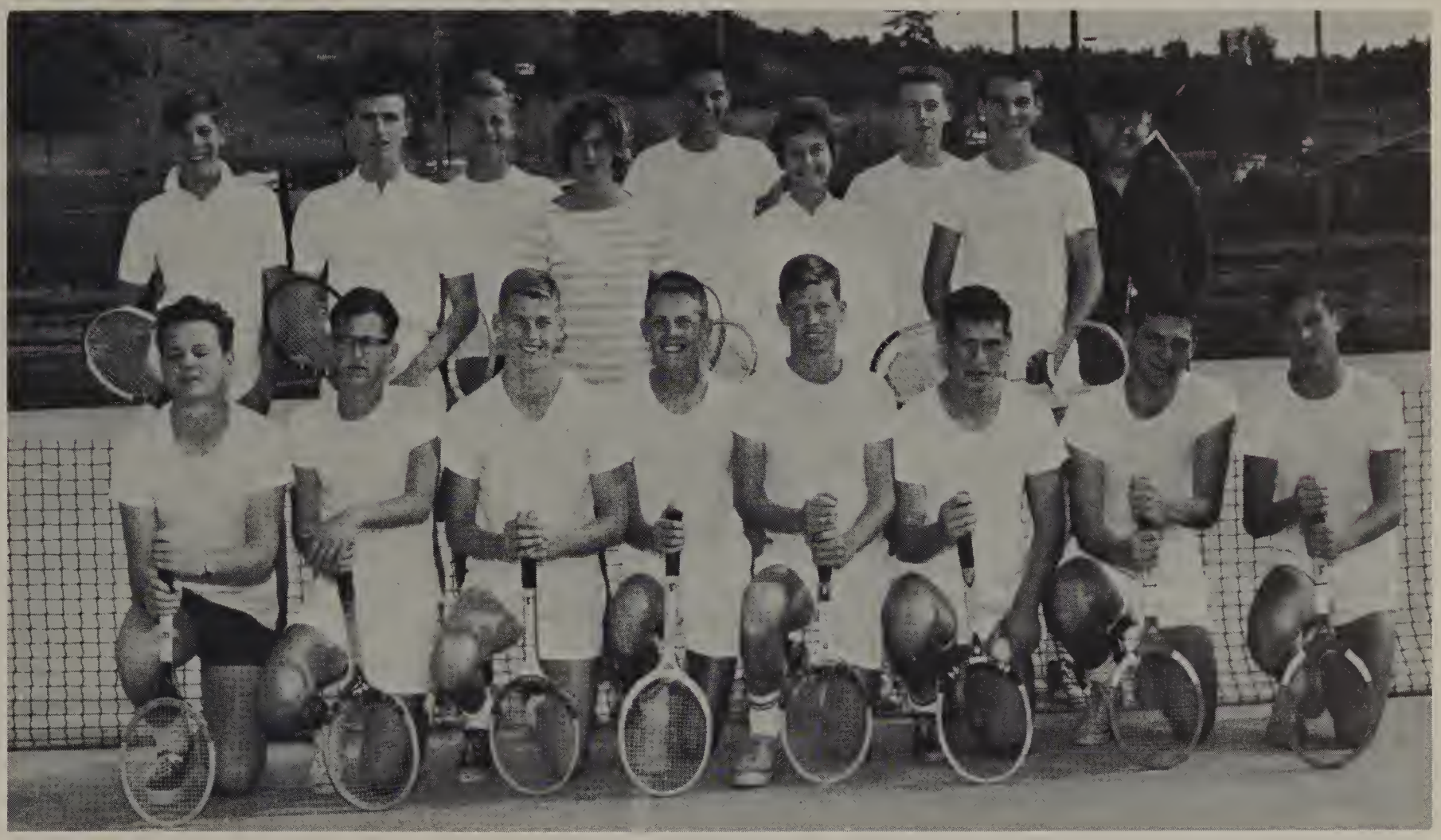

ROW 1: Greg Hart, Bill Erickson, Pat Bucknum, Bob Austin, Jim Langley, Jim Horrigan, Larry Hunter, Ed Reeves. ROW 2: Lance Edwards, Ira Chaffin, Jim Hinricks, Linda Marshall, Tom Causey, Karen Friedrichs, Don Chaffin, Tim Keane, Mr. Jacobs.

Coach Roger Jacobs enthusiastically acclaimed that the 1964 Tennis Team, "can take on any competition the league has to offer." Returning for a second year are: Pat Bucknum, Bob Austin, Bill Erickson, Ira Chaffin. The new and old members have combined efforts to make up a well working Tennis Team.

KNEELING: Mickey Ferrick, Chuck Bryant, Ed Reeves, Norman Fisher, Rick Bucknum.
STANDING: John Fowler, Butch Callander, Randy Paul, Norman Johnston, Larry Evans.

Wrestling

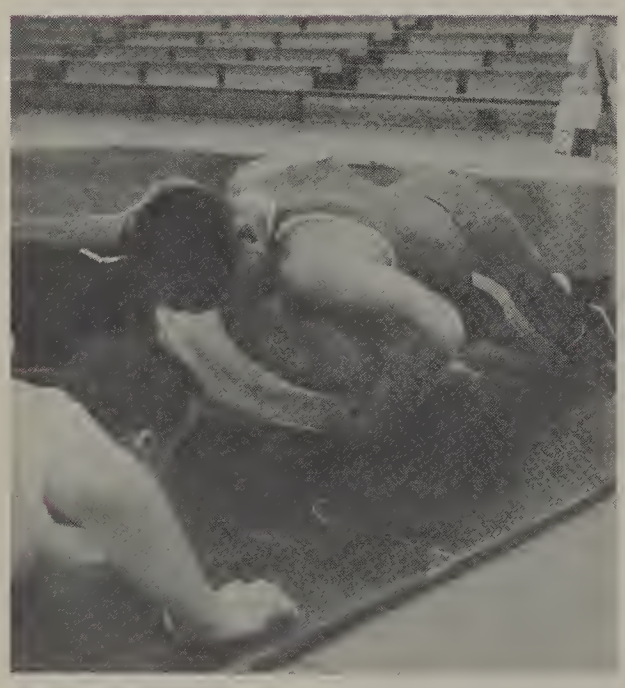

Butch Callander pins his opponent for another win.

JV WRESTLING: Steve Bulen, Mike Ottoson, Richard Marlar, Monte Giavelli, Don Calac. STANDING: Robin Forbes, Larry Hunter, Barry Hollins, Sam Khoury.

"A" TEAM
BACK ROW: G. Howe, manager; D. Bores, R. Hartman, J. Jensen, D. Blake, H. Moore, D. Blake, K. Howe. FRONT ROW: G. Apaletegui, T. Klema, H. Aker, J. Rinehart, A. Thompson, B. Even, D. Haight.

"B" TEAM
ROW 1: G. Howe, manager; R. Ironsides, H. Woods, J. Fowler, B. Zuber, G. Walker. ROW 2: J. Wanders, S. Martinez, G. LaFrenier, D. Chaffy, J. Robbins, M. Hollins, A. Funk. ROW 3: M. Quirk, D. Walker, J. Trimmer, C. France, J. Kinley, D. Hollenbeck, A. Knutson, B. Thompson.

"C" TEAM
ROW 1: S. Fowler, D. Adams, G. Odle, B. Eldridge, F. Norbeck, D. Good, B. Bornhoeft, E. Reeves, D. McPhee. ROW 2: B. Chimarusti, B. Green, D. Huff, G. Trebis, A. Brady, B. Snapp, L. Thompson. ROW 3: G. Renteria, R. Bouet, M. Sherman, G. Bascome, Y. Gillette, G. Wells, G. Howe, manager.

TRACK
On your mark, get set . . . GO!

SPEED-A-WAY
Kick that ball!

GOLF
F-O-O-O-O-R-E!

Girls' Sports

Last year the girls' PE classes were quite active and this year they have become more so. They have learned many new sports as well as repeated old ones. Miss Anglim and Mrs. Nichols have tried to teach the girls sportsmanship as well as the rules of the game.

BASEBALL
Strike one!

VOLLEYBALL
Get ready for the serve.

TENNIS
All together now one, two, three.

HIGH JUMP
I can fly! I can fly!

HOCKEY
Watch those sticks!

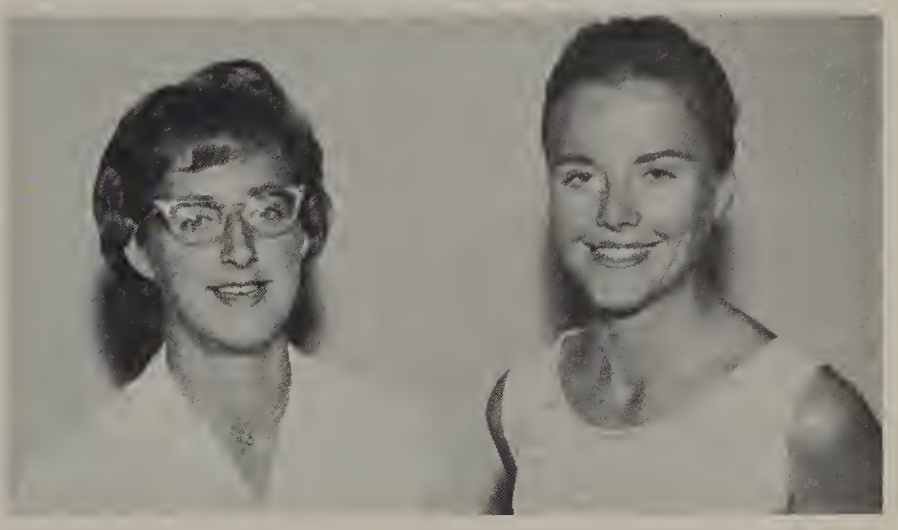

PE TEACHERS
Miss Anglim, Mrs. Nichols

Susan I'm in there somewhere

ARCHERY

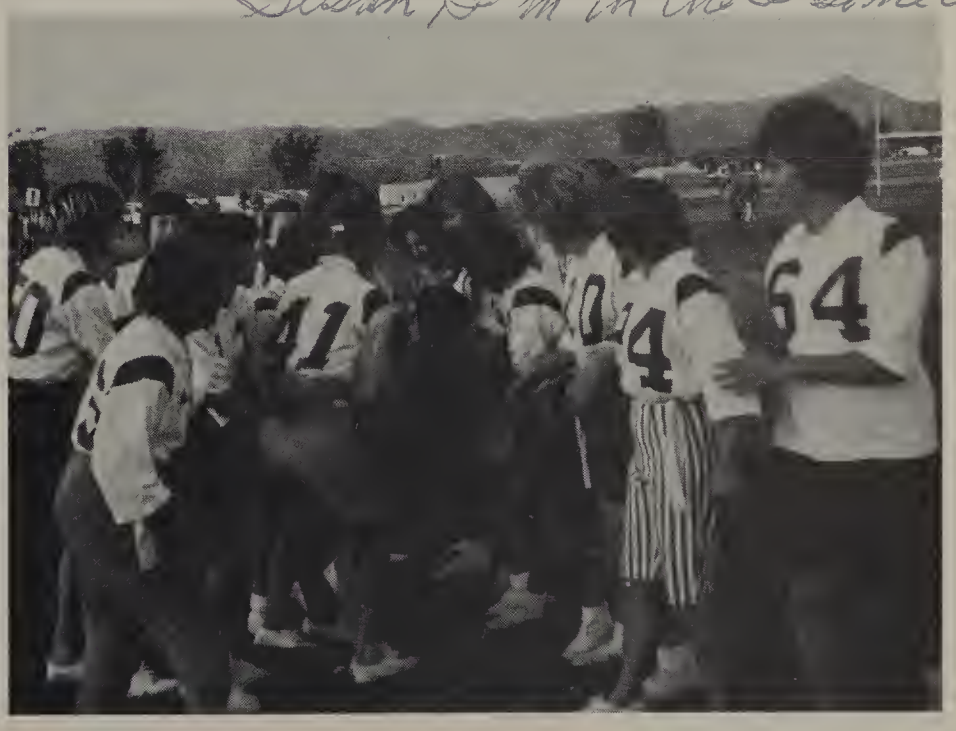

POWDER PUFF FOOTBALL

WATCH
Walker Scott
BLOOM HERE
IN THE SPRING

ADS

For a fashionable wardrobe shop at the

MERCANTILE

101 E. Grand *745-3800*

J & W

TIRE SERVICE

Valley Center *745-0551*

Becky Prater, Susie D'Amelio, and Cynthia Woodward planning a Hawaiian Luau from BIG E *fine selection of groceries.*
333 E. Grand *745-5502*

GEORGE AND ANN'S DRIVE IN

261 South Escondido Blvd.
745-7482

Orange Glen students take a break to enjoy the fine food at GEORGE and ANN'S.

Compliments of

VALLEY CENTER MARKET

Valley Center

745-7141

CHURCHILL & CASSOU

Appliance & Service Center

350 W. Grand *746-3333*

BARNEY'S MOTORS

300 West Grand
745-6651

"Now all we have to do is pay for it," Doug Cullens tells Ed Reinbold as they look over the new Avanti from BARNEY'S MOTORS.

SEARS

143 South Broadway
745-1171

Kathy McBee models the latestfashions in hats at SEARS *Department store.*

COLONIAL HOUSE of BEAUTY

2029 East Grant Avenue

745-8507

CHECKERS the CLOWN

An experienced clown for:
Parties
Store Openings
and
Carnivals

1840 Kingston *745-0012*

GOODBODY'S ATHLETIC

237 E. Grand *745-2032*

Norm Johnston and Dave Johnson test fine products from Goodbody's.

DOYLE'S FOOD CENTER

1645 E. Hill *746-1122*

Fast, friendly service
Guaranteed good-
Your one-stop shopping center.

L & M TIRE COMPANY

510 North Broadway *745-8484*

Gene Peet instructs Kathy Pilley on how to change the tire with the fast automatic equipment, as Bob Bornhoeft smirks. For new tires and excellent service go to L.& M. Tire Company.

BEEBE REXALL DRUGS

For quality drugs follow the example of Jean Hoyer, Mike McPhee, and Diane Preiss, buy from Beebe's.

299 East Grand *745-1431*

Bow and Eddie Mazzeti demonstrate the fast and efficient home delivery service at HOLLANDIA DAIRY.

Freeway at 17th. *745-3110*

"As Ira Chaffin and Barbara Funk point out," If you plan to buy acreage, for future or present use, be sure to see BARRON REALITY.

942 East Valley *746-1942*

CASA BLANCA CONVALESCENT HOME

Marilee Harris listens attentively to Deah Williams as she explains the duties of a Nurse's Aid at the home.

201 North Fig
746-0303

JACK POWELL CHRYSLER-PLYMOUTH

332 South Escondido Blvd.
745-1755

"Too bad these keys aren't for keeps," exclaims Denis Dunn to the owner. June Dallas reminds him, for the best Chryslers, Plymouths, and Valiants, money can buy, go to Jack Powell's.

VALLEY CENTER
DRY CLEANERS

Laundry *Alterations*

S & H Green Stamps

ALYNE'S

For a wide selection of sportswear and schoolwear shop at Alyne's.

1736 Valley *745-9945*

AMERICAN MATTRESS CO.

Same Location Since 1939

BOX SPRINGS & MATTRESSES
REBUILT
RECOVERED
RENOVATED

Hollywood Beds
Head Boards & Frames
Trailer Mattresses
Made to Order
Wide or Long

A Complete Line of
NEW MATTRESSES & BOX SPRINGS ON DISPLAY
FACTORY DIRECT
FREE ESTIMATES - FREE PICK-UP & DELIVERY

8 HOUR SERVICE

FEATURING:
B. F. Goodrich — Texfoam Mattresses
Firestone Foamex - U. S. Koylan Foam Rubber Mattresses

JUnipr 2-2355

6334 EL CAJON BOULEVARD
2 BLOCKS EAST OF COLLEGE ON EL CAJON

THE FIRESIDE

For delightful atmosphere and expertly prepared food

435 W. Washington *745-1931*

Compliments of

Jack E. Moore
JOSTEN'S-ENGRAVERS

2415 Grandview St.
San Diego, Calif. 92110
276-3126

VALLEY CENTER GARAGE

Fast Efficient Service
on
All makes and models

Valley Center Rd. *746-0383*

KHOURY'S CAFE

Specials in Pleasurable Eating
Friendliness
and
Good Food

Valley Center Rd. *745-2341*

VALLEY CENTER SHELL SERVICE

Service is Our Business

Valley Center Rd. *745-2172*

Fashions For Children
and
Infants Thru Pre-Teens

241 E. Grand *745-4769*

UPS & DOWNS SKATING RINK

862 N. Broadway
745-2966

"Skating is always a pleasure," remarks Sue Callander to Sandy Woline.

HOMER HELLER

400 West Grand Avenue
745-3361

"Now we can go to the Winter Internationals," says Diana Vosberg to Kathy Pilley.

ESCONDIDO DODGE

750 North Escondido Blvd.
746-3411

"Dodges last and last and last, they're always in style," says Kendall Collier and Harry Moore.

The Manager explains to Judy Bakko and Louise Coda, "Whether you're looking for a castle or dog house go to STONER REALTY *for satisfaction."*

131 Orange *745-3071*

Karen Thweatt adds the finishing touches to Jan O'Connor's new hair-do, at MODERN HAIR DESIGN.

745-7666 *958 East Valley*

JUAN'S BARBER SHOP

153 Valley Blvd.
746-0945

"All right stick 'em up," Norm Johnston and Steve Dunn tell the barbers.

C. and S. AUTO SERVICE

Complete Auto Service

332 E. Ohio Ave. *745-4836*

Compliments of

PALA VISTA BEAUTY SALON

Valley Center Rd. *745-3552*

MARY STEVENS REALITY

For the best land values in Valley Center

Valley Center Rd. *746-1741*

BERNARD'S

Cash & Carry Dairy

Bottled Fresh Daily At The Farm From Our Own Herd

1400 Valley *745-6745*

COLEMAN-HILL

Insurance Agents & Brokers
"Over 35 Years of Service, Integrity & Knowledge"

239 S. Juniper *745-0101*

B. F. Goodrich *Foor Muffler*

Phone 746-1877 *302 E. Ohio*

CAR SERVICE CENTER

Brakes . Shocks . Mufflers . Alignment

Compliments of:

HEFF JONES CO. &
R. WALLACE PISCHEL INC.

3268 Rosecrans,
San Diego 10

224-3568

VALLEY CENTER REALTY

Specializing in
Valley Center
Properties
and
Sales Exchanges

745-9964

SCHMELTZ FLORIST

See us for your Corsages
Wedding Bouquets
and
Flowers for all occasions

237 W. Grand *745-3132*

---

31 FLAVORS

235 N. Hickory *745-9058*

"Don't be cheap," says Jan Biesner to Joann Battle, "I'm gonn'a buy a triple-decker!"

Frank D'Amelio

ELECTRICAL CONTRACTOR

909 San Pasqual

745-8072

FARMERS INSURANCE GROUP

Automobile-Fire-Truck
Life-Business-Boats

725 Valley Blvd. *745-5931*

JACK VOSBERG CHEVRON SERVICE

"Go to Jack Vosberg's gas station for the best service in town," says Maureen Hogan and Sharon Crouch.

263 East Grand *745-9234*

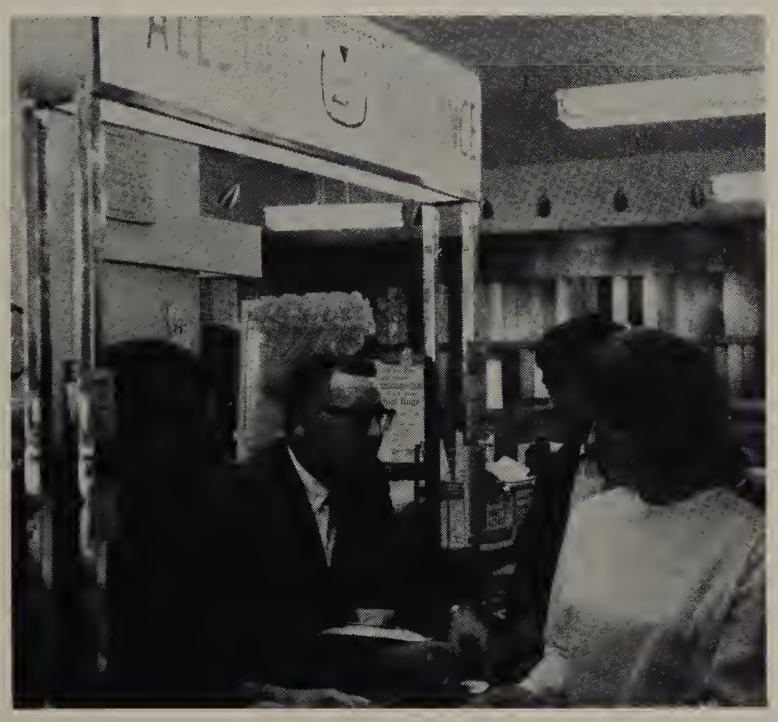

ALLSTATE INSURANCE CO.

Robert E. Martin
275 N. Rose
745-7161

Max Graves
1430 Taylor
745-5790

Joy Mack and Gary Dexter find that "You're in good hands with Allstate."

COSMET'TEE Salon
of BEAUTY

746 No. Midway Dr.

Specializing in:

Color *Expert*

Styling *Permanent Waves*

Compliments of:

KIRKS HERFORD RANCH

Valley Center

745-0450

TUTWILER STUDIO

Member Professional Photographer's Assn.
745-4341
154 E. Grand Ave. Escondido

We wish to extend our best wishes to the students and faculty of Orange Glen High School. It has been a privilege and a pleasure to serve as your official photographer.

PATRIOTS

Francys L. Arp.
Frank D. Austin, Jr.
Mrs. Evelyn Beisner
Mr. and Mrs. Don Belding, Jr.
Mr. and Mrs. Victor Berti
Mort Bonesteel
Bob Bornhoft
William D. Boyce, M.D.
Ann Bulen
Mrs. James A. Bulen
Steve Bulen
Mr. and Mrs. Carl Burton
Mr. and Mrs. Louis Coda
Mrs. Joan Cunningham
Mrs. Frank D'Amelio
David Drielsma
Larry Evans
Dr. and Mrs. S. Goldhaber
Edith Giavelli
Mr. and Mrs. R. G. Gifford
Jim Goeppinger
Dr. and Mrs. M. B. Guerreri
Mrs. J. L. Guinther
Mr. J. L. Guinther
Robert F. Harris
Mr. and Mrs. J. C. Holth
Jean Hoyer
Mr. and Mrs. T. C. Keane
Rod Lacy
Mr. and Mrs. Terry La Gone
Mr. and Mrs. Jack LaShell
Mr. and Mrs. Max Mazzetti
Mr. and Mrs. Don McPhee
Mike McPhee
Ruth Mullay
Mrs. Vernon M. Newhart
Mr. and Mrs. Burton Packer
Mr. and Mrs. Joe Robbins
Mr. and Mrs. J. E. Serr
Cecelia Dale Siedentopf
Mr. and Mrs. Frank Svoboda
Mr. Leon A. Sylvester
Jan and Ann ter Horst
Phylis Winchester
Dr. and Mrs. Ima Zapp

Bill

To a real lazy, crazy and nutty guy. Have fun this summer at the fair but leave the girls to me! Love

Ed Mazzetti

'65

Dear Bill,
It's been great knowing you in 4-H & otherwise! Best of luck as President next yr! (You'll need it!) Really though I think you'll be great at it.—
Have fun this summer.
Julie

Bill
Have a good summer, and I'll see ya next year.

Charles Condy

Bill
In orange
Kevin Paint
to EAS 1st & green
O G will pass
Good luck as a
Junior
Melo Jane
"65"

Bill,

It's really been fun knowing you this year, and having you in 3 classes! Have lots of fun this summer. Loads of Luck & Love Carol Cornelius.

Bill,

This is the last class of the day & all day I've wanted to do something different so.... In all sincerety, I've had many a boring class in my time but this one takes the cake. If it hadn't been for you guys, I would have gotten to the point of screaming!! You always provide some good jokes & good times to prevent this class from turning out to be like the rest. Have a blast this summer!!

Rosa → UGH!!

(Rozanne)

Bill

I can't say it hasn't been fun because it has. We've had a lot of fun and remember that 1963 mint dime. It's been a blast in shop and spanish (ugh). That taco Villa is a real crumb isn't he. Hope ~~you~~ get a car this summer. Come on up anytime. Hope you get to meet Valerie this summer. Maybe we can double up for the show or something this summer. Hope we have more fun in the Sierras than we had at San Jac. See you next year.

Lots of Luck

Carl Hammer
(Slick)
(Chevrolet Man)
(Mr. Duster)

Roses are red
Violets are blue
Elephants are big
So are you!

Chas.

Bill -
Save this
spot for me.
Sue

June 1944

Bill -

Its been lots and lots of fun knowing you! Your a real sweet guy, stay that way!

Hope you have fun this summer!

Be Good -

Be Clean - in thought and ACTION!

Lots of Love -

Terry E.
Tate

Hi Bill -
Even though your an upper-classman. I still wish you luck in the future.
Be good this summer!
Jim Purdum

Bill,

To a ugly, horrible, terrible, RF, and a nut, See you next year or at the beach.

Surfs up
Mike Hollins

Good Luck Bill
1,000,000 K C Anderson

Bill,
Its been fun having you in some of my classes this year. Good luck to a real nice guy.

Annette Jakutowicz

NORTHWEST BOUND
R. WALLACE PISCHEL INC. PUBLISHERS
PASCO WASHINGTON
LITHOGRAPHICALLY PRINTED

~~Billy~~
William -
I hope you have
a real nice summer,
& I hope to see you next
year **sweating** in some class
like you do in spanish. Good
luck, & may the most you wish for
be the least that you recieve.
Good luck,
Richard Bell
-65-

Bill,
It's been fun in
Geometry and Español.
I hope I have you in
some classes next year.
Have fun this summer
Love ya,
Cathy

Bill -
I'm glad that I got
to know you this year, have
fun working on the fair booth
and be good this summer -
Harold
Aker

Bill:
I you're a
fun guy to be around,
have a nice summer.
See you next year.
etc. Stay out of
trouble, always remember.
Para aprender, lo
principal es querer.
Joe Bartlett

Bill,

English and Geometry couldn't have been the same without you. Be careful with that car of yours and don't get too wild this summer.

Good luck + See you next year

Karen

Bill,

It's really been fun knowing you all these years I hope to see you again next year. Have fun this summer but be good.

Love ya,

Kay

Bill

It has been real fun knowing you this year. Hope we have a real good time this summer. Good luck next year.

Mark Grimsby

Bill

Have fun this summer + try (at least try) to stay out of trouble. Hope I'll see you a lot and take it easy

Dave Jr

Dear Bill

You've been a lot

Bill

It was a lot

You've been

Dear Bill

Have fun this summer + try (at least try) to stay out of trouble. Hope I'll see you a lot and take it easy

Dave Jr

Bill—
It has been a blast knowing you all these years. Good luck in the future.
Always,
Susan
'66'

Bill—
It's really been fun in Geometry this year. You're a real "Kook". Best luck always. See ya next fall
Donna

To my friend
Bill,
we should have some fun, fun, fun when daddy signs your liscense (you know drivers) this summer. A real blast in montañas tambien
Good luck always and long live
Spike (Belch) Jones
Jim

Bill
Hi!
My name is really Kathy, but everyone thinks it's Nancy, so, to avoid confusion I'll sign it,
Bloomers

Bill—
This year has been a blast. Good luck with everything. Be good this summer.
Always,
Sandy

Entiende Vd. el español
Allen Rettige

To Bill (who likes to write STUD on others' 3 orches!) all Leonard

NORTHWEST BOUND
LITHOGRAPHICALLY
PRINTED
MADE IN WASHINGTON